killtec®

KAUNERTAL WITH GUARANTEED SNOW

THE NEW COLLECTION

Lots of functions and
new extras for more fun
in the winter

GLACIER FUN

Fascinating landscapes
to dive into and ski across

AUTUMN | WINTER 2018/19

IN TOP FORM IN KAUNERTAL

WITH KILLTEC

The lower the temperature drops, the more the anticipation rises for winter sports. We want to play things safe this year when it comes to our longing for snow and the slopes. And we are absolutely dead on with the Tyrolean Kaunertal valley and its wonderful glacier ski resort between 2150m and 3160m altitude. With high-performance function fashion by killtec, we are perfectly equipped for any weather.



OUTDOOR ALLROUND 4



SKI
ALLROUND 34
PROFESSIONAL 44
BASICS 68
32



SKI
HIGH PERFORMANCE 54

CONTENT


PFC FREE 20




OUTDOOR FASHION 22




SKI FASHION 74
URBAN 92 72

EVEN THE JOURNEY THERE IS AN EXPERIENCE

You can already start marvelling at the natural beauty during the journey there. Deep valleys alternate with the impressive 3 thousand metre mountains. In addition, the all-year glacier of the Kaunertal valley welcomes us from afar. No wonder that this breathtaking landscape is a protected natural park in Tyrol's Oberland.







CANOE TWISTING

Have you ever tried freestyle paddling in a tight space? With canoe twisting, different manoeuvres are executed in a maximally tilted boat. That way, you manage an even turn of at least 180° with minimal effort.

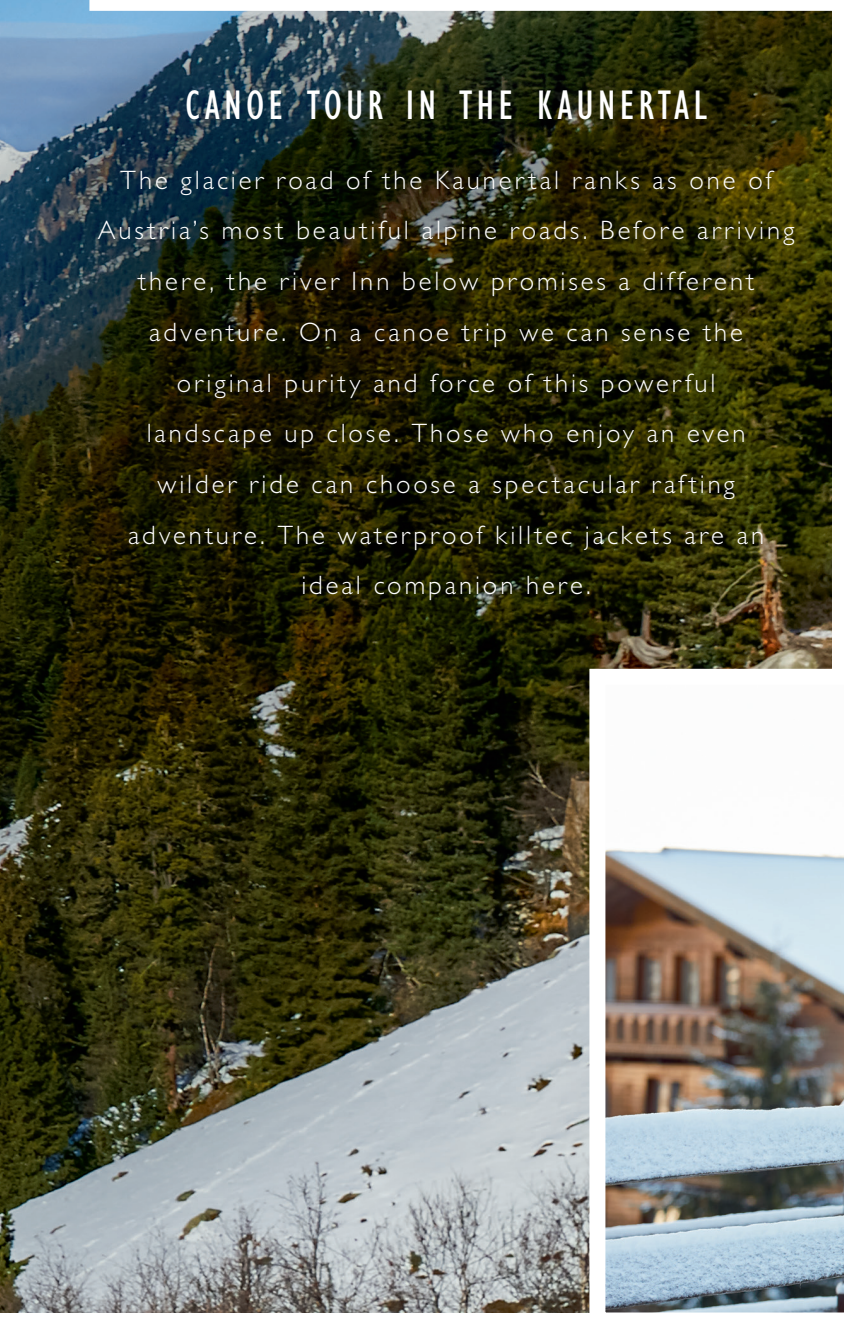

CANOE TOUR IN THE KAUNERTAL

The glacier road of the Kaunertal ranks as one of Austria's most beautiful alpine roads. Before arriving there, the river Inn below promises a different adventure. On a canoe trip we can sense the original purity and force of this powerful landscape up close. Those who enjoy an even wilder ride can choose a spectacular rafting adventure. The waterproof killtec jackets are an ideal companion here.







NINOU
JACKET IN DOWN LOOK WITH ZIP-OFF HOOD



MIDGDA
KNITTED FLEECE JACKET

MERIELLE
SOFTSHELL JACKET
WITH ZIP-OFF HOOD



BECKIE
3 IN 1 FUNCTIONAL JACKET
WITH ZIP-OFF HOOD
AND ZIP-IN KNITTED
FLEECE JACKET

FEICHTEN FOR FUN

You can't find Kaunertal as a point on a map. It is much rather an area composed of six hamlets by the names of Nufels, Platz, Vergötschen, Unterhäuser, Feichten and Grasse. Our holiday fun begins in the wild and romantic Feichten, located at 1273 m altitude with its striking church.





TANZIA
FUNCTIONAL JACKET WITH ZIP-OFF HOOD





FERROL
FUNCTIONAL JACKET WITH ZIP-OFF HOOD

NINOU
JACKET IN DOWN LOOK WITH ZIP-OFF HOOD

KARNO
HYBRID JACKET WITH HOOD



TIGGO COLOURBLOCK
FUNCTIONAL JACKET WITH ZIP-OFF HOOD

MIDGDA
CARDIGAN

ALISI
FUNCTIONAL PARKA WITH ZIP-OFF HOOD



FERROL
FUNCTIONAL JACKET WITH ZIP-OFF HOOD

MIGDA

KNITTED FLEECE JACKET

MATERIAL Melange Knitwear, 100% Polyester
SIZE **34 – 50**
ITEM NO. **32263**
Free classification - minimum sale 6 pcs each colour



32263-00814
dark navy

32263-00428
raspberry

32263-00417
fuchsia

32263-00820
ocean

32263-00421
apricot

ERINA

KNITTED FLEECE JACKET WITH HOOD

MATERIAL Melange Knitwear, 100% Polyester
SIZE **34 – 46**
ITEM NO. **32259**
Free classification - minimum sale 6 pcs each colour



32259-00854
indigo

32259-00733
olive

32259-00428
raspberry

32259-00210
grey

BRIGA

SOFTSHELL JACKET WITH ZIP-OFF HOOD

MATERIAL Softshell Structure, 100% Polyester, PU lamination, water column 8.000 mm / Backside Softshell: Pilefleece, 100% Polyester
LINING Polyester Taffeta, 100% Polyester
SIZE **34 – 50**
ITEM NO. **32245**
Free classification - minimum sale 6 pcs each colour



32245-00200
black

32245-00854
indigo

32245-00428
raspberry

32245-00837
light steel blue

MARYTANA

SOFTSHELL JACKET WITH ZIP-OFF HOOD

MATERIAL Softshell Melange, 100% Polyester, PU lamination, water column 8.000 mm / Backside Softshell: Antipilling Microfleece, 100% Polyester
LINING Polyester Taffeta, 100% Polyester
SIZE **34 – 50**
ITEM NO. **32729**
Free classification - minimum sale 6 pcs each colour



32729-00814
dark navy

32729-00417
fuchsia

32729-00762
light olive

EDNA

JACKET IN DOWN LOOK WITH ZIP-OFF HOOD

MATERIAL Full Dull Polyester Structure, 100% Polyester, PU lamination, water column 8.000 mm
LINING Full Dull light Nylon, 100% Polyamide
FILLING Polyfill, 100% Polyester
SIZE **34 – 50**
ITEM NO. **31047**
Free classification - minimum sale 6 pcs each colour



31047-00854
indigo

31047-00429
raspberry

31047-00733
olive

31047-00820
ocean

31047-00421
apricot



32262-00200
black

32262-00814
dark navy

32262-00203
anthracite

32262-00439
plum



NIRA

FUNCTIONAL JACKET WITH ZIP-OFF HOOD

MATERIAL Full Dull Polyester Structure, 100% Polyester, PU lamination, water column 8.000 mm, all seams taped, 100% waterproof

LINING-MIX Polyester Taffeta, 100% Polyester / Teddy Fleece, 100% Polyester

SIZE **34 – 54**

ITEM NO. **32262**

Free classification - minimum sale 6 pcs each colour



32262-00872
steel-blue

32262-00428
raspberry

32262-00762
light olive

32262-00820
ocean



32808-00872
steel-blue



32808-00428
raspberry



32808-00417
fuchsia

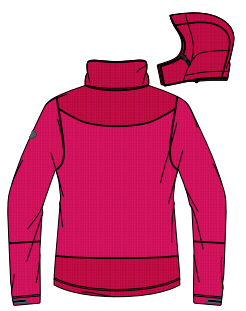

TANZIA

FUNCTIONAL JACKET WITH ZIP-OFF HOOD

MATERIAL Full Dull Polyester Structure, 100% Polyester, PU lamination, water column 8.000 mm, all seams taped, 100% waterproof

LINING-MIX Polyester Taffeta, 100% Polyester / Antipilling Microfleece, 100% Polyester

SIZE **34 – 50**

ITEM NO. **32808**

Free classification - minimum sale 6 pcs each colour



31131-00981
dark navy
33055-00981
dark navy

31131-00439
plum
33055-00439
plum

31131-00428
raspberry
33055-00428
raspberry

31131-00417
fuchsia
33055-00417
fuchsia

31131-00837
light steel blue
33055-00837
light steel blue

31131-00820
ocean
33055-00820
ocean



ZALA

FUNCTIONAL JACKET WITH ZIP-OFF HOOD

MATERIAL Full Dull Polyester Structure, 100% Polyester, PU lamination, water column 8.000 mm, all seams taped, 100% waterproof

LINING-MIX Polyester Taffeta, 100% Polyester / Antipilling Microfleece, 100% Polyester

SIZE **34 – 54**

ITEM NO. **31131**

Free classification - minimum sale 6 pcs each colour

ZALA KG

SIZE **18 – 27**

ITEM NO **33055**

Free classification - minimum sale 6 pcs each colour



32253-00814
dark navy

32253-00417
fuchsia

32253-00837
light steel blue

32253-00762
light olive



LASIA

JACKET IN DOWN LOOK WITH ZIP-OFF HOOD

MATERIAL Full Dull Polyester Structure, 100% Polyester, PU lamination, water column 8.000 mm

LINING Full Dull Polyester Structure, 100% Polyester

FILLING Polyfill, 100% Polyester

SIZE **34 – 50**

Item no. **32253**

Free classification - minimum sale 6 pcs each colour

GRIDA

FUNCTIONAL JACKET WITH ZIP-OFF HOOD

MATERIAL Full Dull Ribstop, 90% Polyamide, 10% Polyester, breathable PU lamination, water column 8.000 mm, moisture vapour permeability 3.000 g/m²/24 h, all seams taped, 100% waterproof

LINING-MIX Polyester Taffeta, 100% Polyester / Antipilling Microfleece, 100% Polyester

SIZE **34 – 50**

ITEM NO. **32247**

Free classification - minimum sale 6 pcs each colour



32247-00200
black



32247-00814
dark navy



32247-00428
raspberry

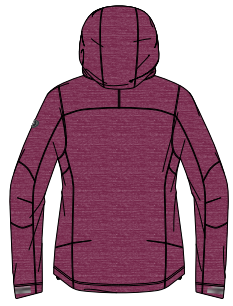

MERIELLE

SOFTSHELL PARKA WITH ZIP-OFF HOOD

MATERIAL Softshell Structure, 100% Polyester, breathable PU lamination, water column 8.000 mm, moisture vapour permeability 3.000 g/m²/24 h / Backside Softshell: Pilefleece, 100% Polyester

LINING Polyester Taffeta, 100% Polyester

SIZE **34 – 50**

ITEM NO. **32246**

Free classification - minimum sale 6 pcs each colour



32246-00200
black



32246-00203
anthracite



32246-00210
grey

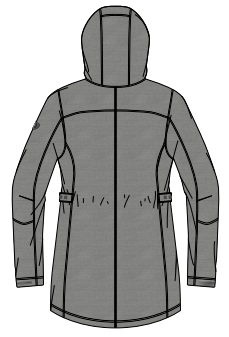

BECKIE

3 IN 1 FUNCTIONAL JACKET WITH ZIP-OFF HOOD AND ZIP-IN KNITTED FLEECE JACKET

MATERIAL Outer jacket: Full Dull Polyester Structure, 100% Polyester, breathable PU lamination, water column 8.000 mm, moisture vapour permeability 3.000 g/m²/24 h, all seams taped, 100% waterproof / Inner jacket: Melange Knitwear, 100% Polyester

LINING-MIX Outer jacket: Polyester Taffeta, 100% Polyester / Antipilling Microfleece, 100% Polyester

SIZE **34 – 50**

ITEM NO. **32809**

Free classification - minimum sale 6 pcs each colour



32809-00814
dark navy



32809-00428
raspberry

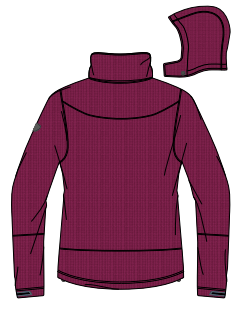

KELYNA

DOWN LOOK PARKA WITH ZIP-OFF HOOD

MATERIAL Full Dull Polyester, 100% Polyester, PU lamination, water column 8.000 mm

LINING Full Dull light Nylon, 100% Polyamide

FILLING Polyfill, 100% Polyester

SIZE **34 – 50**

ITEM NO. **32601**

Free classification - minimum sale 6 pcs each colour



32601-00200
black



32601-00439
plum



32601-00733
olive



ALISI

FUNCTIONAL PARKA WITH ZIP-OFF HOOD

MATERIAL Full Dull Polyester Melange, 100% Polyester, breathable PU lamination, water column 8.000 mm, moisture vapour permeability 3.000 g/m²/24 h, all seams taped, 100% waterproof

LINING-MIX Polyester Taffeta, 100% Polyester / Teddy Fleece, 100% Polyester

SIZE **34 – 54**

ITEM NO. **32730**

Free classification - minimum sale 6 pcs each colour



32730-00814
dark navy



32730-00439
plum



32730-00733
olive





MERIELLE
SOFTSHELL PARKA WITH
ZIP-OFF HOOD

THEDO
KNITTED FLEECE JACKET
MATERIAL Melange Knitwear, 100% Polyester
SIZE **S – 4XL**
ITEM NO. **32694**
Free classification - minimum sale 6 pcs each colour

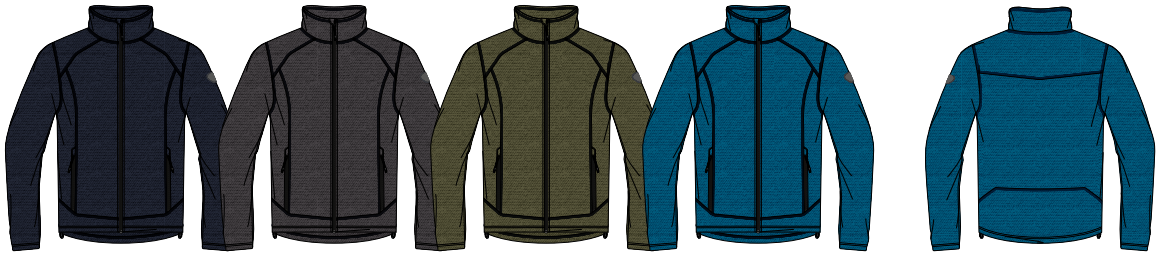

32694-00814
dark navy

32694-00203
anthracite

32694-00733
olive

32694-00828
dark azur

NYCK
KNITTED FLEECE JACKET WITH HOOD
MATERIAL Melange Knitwear, 100% Polyester
SIZE **S – XXL**
ITEM NO. **32234**
Free classification - minimum sale 6 pcs each colour



32234-00814
dark navy

32234-00203
anthracite

32234-00854
indigo

DORK
VEST IN DOWN LOOK
MATERIAL Full Dull Polyester Structure, 100% Polyester, PU lamination, water column 8.000 mm
LINING Polyester Taffeta, 100% Polyester
FILLING Polyfill, 100% Polyester
SIZE **S – 4XL**
ITEM NO. **32232**
Free classification - minimum sale 6 pcs each colour

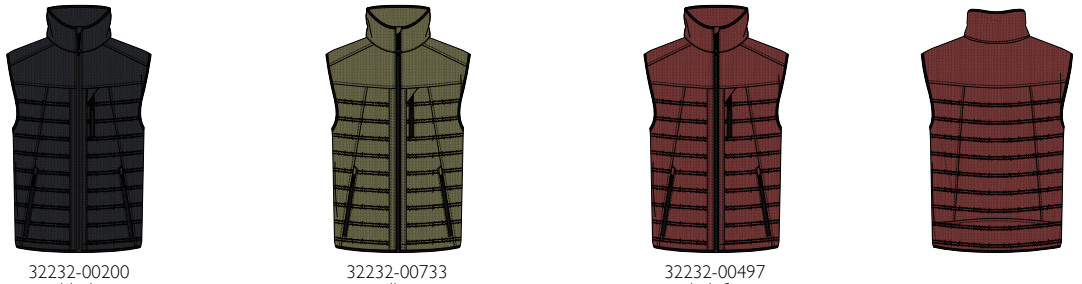

32232-00200
black

32232-00733
olive

32232-00497
dark fire

TILL
HYBRID JACKET WITH HOOD
MATERIAL- MIX Melange Sweatwear, 65% Cotton, 35% Polyester / Softshell, 100% Polyester, PU lamination, water column 8.000 mm / Backside Softshell: Antipilling Microfleece, 100% Polyester
SIZE **S – XXL**
Item no. **32219**
Free classification - minimum sale 6 pcs each colour



32219-00872
steel-blue

32219-00210
grey

TIMU
HYBRID JACKET WITH ROLL-IN HOOD
MATERIAL- MIX Full Dull Polyester Structure, 100% Polyester, PU lamination, water column 8.000 mm / Melange Knitwear, 100% Polyester
LINING Polyester Taffeta, 100% Polyester
SIZE **S – 4XL**
ITEM NO. **32811**
Free classification - minimum sale 6 pcs each colour



32811-00203
anthracite

32811-00814
dark navy

32811-00733
olive

TOMU
HYBRID JACKET WITH ZIP-OFF HOOD
MATERIAL- MIX Full Dull Polyester Structure, 100% Polyester, PU lamination, water column 8.000 mm / Melange Knitwear, 100% Polyester
LINING Polyester Taffeta, 100% Polyester
FILLING Polyfill, 100% Polyester
SIZE **S – 4XL**
ITEM NO. **32233**
Free classification - minimum sale 6 pcs each colour



32233-00200
black

32233-00814
dark navy

32233-00733
olive



32239-00203
anthracite

32239-00854
indigo

32239-00497
dark fire

32239-00828
dark azur

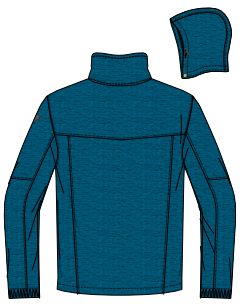

DAREK

SOFTSHELL JACKET WITH ZIP-OFF HOOD

MATERIAL Softshell Melange, 100% Polyester, PU lamination, water column 8.000 mm / Backside Softshell: Antipilling Microfleece, 100% Polyester
LINING-MIX Polyester Taffeta, 100% Polyester / Polyester Tricot, 100% Polyester
SIZE **S – 4XL**
ITEM NO. **32239**
Free classification - minimum sale 6 pcs each colour



32221-00200
black



32221-00814
dark navy



32221-00828
dark azur

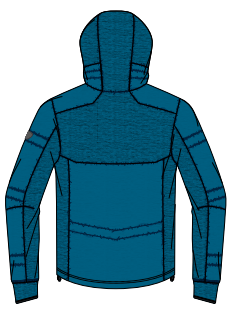

KARNO

HYBRID JACKET WITH HOOD

MATERIAL-MIX Full Dull Polyester Melange, 100% Polyester, PU lamination, water column 8.000 mm / Softshell Melange, 100% Polyester, PU lamination, water column 8.000 mm / Backside Softshell: Antipilling Microfleece, 100% Polyester
LINING Polyester Taffeta, 100% Polyester
SIZE **S – XXL**
ITEM NO. **32221**
Free classification - minimum sale 6 pcs each colour



32225-00200
black



32225-00854
indigo



32225-00711
dark green



MARKU

SOFTSHELL JACKET WITH ZIP-OFF HOOD

MATERIAL Softshell Stripe, 100% Polyester, PU lamination, water column 8.000 mm / Backside Softshell: Antipilling Microfleece, 100% Polyester
LINING Polyester Taffeta, 100% Polyester
SIZE **S – 4XL**
ITEM NO. **32225**
Free classification - minimum sale 6 pcs each colour



28914-00922
anthracite

28914-00854
indigo

28914-00711
dark green

28914-00828
dark azur

28914-00920
black



BEST SELLER

REALDO

FUNCTIONAL JACKET WITH ZIP-OFF HOOD

MATERIAL Full Dull Polyester Structure, 100% Polyester, PU lamination, water column 8.000 mm, all seams taped, 100% waterproof
LINING-MIX Polyester Taffeta, 100% Polyester / Antipilling Microfleece, 100% Polyester
SIZE **S – 6XL**
ITEM NO. **28914**
Free classification - minimum sale 6 pcs each colour



32235-00200
black

32235-00814
dark navy

32235-00733
olive

32235-00497
dark fire



FERROL

FUNCTIONAL JACKET WITH ZIP-OFF HOOD

MATERIAL Full Dull Polyester, 100% Polyester, PU lamination, water column 8.000 mm, all seams taped, 100% waterproof
LINING-MIX Polyester Taffeta, 100% Polyester / Antipilling Microfleece, 100% Polyester
SIZE **S – 4XL**
ITEM NO. **32235**
Free classification - minimum sale 6 pcs each colour



32235-00832
azur

32235-00210
grey

NINOU

JACKET IN DOWN LOOK WITH ZIP-OFF HOOD

MATERIAL-MIX: Full Dull Polyester Structure, 100% Polyester, PU lamination, water column 8.000 mm / Full Dull Polyester Stripe, 100% Polyester, PU lamination, water column 8.000 mm

LINING: Full Dull Polyester Structure, 100% Polyester

FILLING: Polyfill, 100% Polyester

SIZE: S – 4XL

ITEM NO.: 32224

Free classification - minimum sale 6 pcs each colour



32224-00203
anthracite



32224-00854
indigo

TIGGO

FUNCTIONAL JACKET WITH ZIP-OFF HOOD

MATERIAL: Full Dull Polyester Structure, 100% Polyester, breathable PU lamination, water column 8.000 mm, moisture vapour permeability 3.000 g/m²/24 h, all seams taped, 100% waterproof

LINING-MIX: Polyester Taffeta, 100% Polyester / Antipilling Microfleece, 100% Polyester

SIZE: S – 4XL

ITEM NO.: 32240

Free classification - minimum sale 6 pcs each colour



32240-00200
black



32240-00854
indigo



32240-00497
dark fire

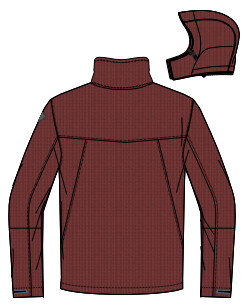

TIGGO COLOURBLOCK

FUNCTIONAL JACKET WITH ZIP-OFF HOOD

MATERIAL: Full Dull Polyester Structure, 100% Polyester, breathable PU lamination, water column 8.000 mm, moisture vapour permeability 3.000 g/m²/24 h, all seams taped, 100% waterproof

LINING-MIX: Polyester Taffeta, 100% Polyester / Antipilling Microfleece, 100% Polyester

SIZE: S – 4XL

ITEM NO.: 32731

Free classification - minimum sale 6 pcs each colour



32731-00203
anthracite



32731-00872
steel-blue



VEGO

3 IN 1 FUNCTIONAL JACKET WITH ZIP-OFF HOOD AND ZIP-IN KNITTED FLEECE JACKET

MATERIAL: Outer jacket: Full Dull Polyester Structure, 100% Polyester, breathable PU lamination, water column 8.000 mm, moisture vapour permeability 3.000 g/m²/24 h, all seams taped, 100% waterproof / Inner jacket: Melange Knitwear, 100% Polyester

LINING-MIX: Outer jacket: Polyester Taffeta, 100% Polyester / Antipilling Microfleece, 100% Polyester

SIZE: S – 4XL

ITEM NO.: 32810

Free classification - minimum sale 6 pcs each colour



32810-00814
dark navy



32810-00733
olive





PFC-FREE FOR US AND OUR ENVIRONMENT //





WHAT ARE PFCS?

PFC is an abbreviation for per- and poly-fluorinated chemical compounds that do not occur in nature. Due to their special surface-active water-, oil- and dirt-repellent properties, they are used in many consumer products – hence also in many products of the ski and outdoor industry. PFC is especially present in the impregnations of ski and outdoor clothing.

WHY PFC-FREE?

PFC is hardly degradable, accumulates in the environment and in organisms and is thus classified as not entirely harmless. When washing PFC-impregnated textiles, small amounts of PFC enter the environment, too. Therefore, the ski and outdoor industry, hence also killtec, are working in-depth with their suppliers to develop harmless solutions for PFC, to bring products into even better and more sustainable harmony with the environment and nature.

WHAT IS KILLTEC'S SOLUTION?

For its PFC-free products, killtec uses the environmentally friendly, water repellent impregnation BIONIC-FINISH®ECO by the Rudolf Group.

BIONIC FINISH®ECO

killtec®

PFC-FREE

killtec®

RELANA
FUNCTIONAL PARKA
WITH ZIP-OFF HOOD

PETYR
FUNCTIONAL PARKA
WITH ZIP-OFF HOOD





KERYLA
PARKA IN DOWN LOOK WITH HOOD

NEPHALA
DOWN JACKET WITH HOOD



ELLIKA
FUNCTIONAL JACKET
WITH ZIP-OFF HOOD





MULTO

FUNCTIONAL PARKA WITH ZIP-OFF HOOD



RUBIK

DOWN JACKET





PETYR
FUNCTIONAL PARKA
WITH ZIP-OFF HOOD



GERLINDA
3 IN 1 FUNCTIONAL PARKA
WITH ZIP-OFF HOOD AND
ZIP-IN DOWN PARKA



RELANA
FUNCTIONAL PARKA WITH
ZIP-OFF HOOD

JOLANRA
FUNCTIONAL JACKET WITH HOOD





INNER PARKA

GERLINDA
3 IN 1 FUNCTIONAL PARKA
WITH ZIP-OFF HOOD AND
ZIP-IN DOWN PARKA

NEPHALA

DOWN JACKET WITH HOOD

MATERIAL Shiny Nylon, 100% Polyamide, breathable PU lamination, water column 8.000 mm, moisture vapour permeability 3.000 g/m²/24 h
LINING Shiny Nylon, 100% Polyamide
FILLING 90% Down, 10% Feathers
SIZE **34 – 46**
ITEM NO. **32461**
Free classification - minimum sale 6 pcs each colour



32461-00756 dark olive •
32461-00814 dark navy
32461-00439 plum
32461-00435 light rose

PERMANA

DOWN JACKET

MATERIAL Full Dull Polyester Structure, 100% Polyester, breathable PU lamination, water column 8.000 mm, moisture vapour permeability 3.000 g/m²/24 h
LINING Shiny Nylon, 100% Polyamide
FILLING 90% Down, 10% Feathers
SIZE **34 – 46**
ITEM NO. **32773**
Free classification - minimum sale 6 pcs each colour



32773-00200 black
32773-00756 dark olive
32773-00443 aubergine
32773-00464 oldrose

KERYLA

PARKA IN DOWN LOOK WITH HOOD

MATERIAL-MIX Full Dull Polyester Structure, 100% Polyester, breathable PU lamination, water column 8.000 mm, moisture vapour permeability 3.000 g/m²/24 h / Shiny Nylon, 100% Polyamide, breathable PU lamination, water column 8.000 mm, moisture vapour permeability 3.000 g/m²/24 h
LINING-MIX Shiny Nylon, 100% Polyamide / Polyester Taffeta, 100% Polyester
FILLING Polyfill, 100% Polyester
SIZE **34 – 46**
ITEM NO. **32458**
Free classification - minimum sale 6 pcs each colour



32458-00200 black
32458-00811 dark blue
32458-00439 plum

ELLIKA

FUNCTIONAL JACKET WITH ZIP-OFF HOOD

MATERIAL Full Dull Polyester, 100% Polyester, breathable PU lamination, water column 8.000 mm, moisture vapour permeability 3.000 g/m²/24 h, all seams taped, 100% waterproof
LINING-MIX Pile Fleece, 100% Polyester / Shiny Nylon, 100% Polyamide / Polyester Taffeta, 100% Polyester
FILLING Polyfill, 100% Polyester
SIZE **34 – 50**
ITEM NO. **32450**
Free classification - minimum sale 6 pcs each colour



32450-00200 black
32450-00315 dark brown
32450-00811 dark blue
32450-00464 oldrose

BELLIRA

SOFTSHELL JACKET WITH ZIP-OFF HOOD

MATERIAL Softshell, 100% Polyester, breathable PU lamination, water column 8.000 mm, moisture vapour permeability 3.000 g/m²/24 h / Backside Softshell: Teddy Fleece, 100% Polyester
SIZE **34 – 46**
ITEM NO. **32452**
Free classification - minimum sale 6 pcs each colour



32452-00238 dark anthracite
32452-00811 dark blue
32452-00439 plum

MERYNDA

DOWN PARKA WITH HOOD

MATERIAL Shiny Nylon, 100% Polyamide, breathable PU lamination, water column 8.000 mm, moisture vapour permeability 3.000 g/m²/24 h
LINING Shiny Nylon, 100% Polyamide
FILLING 90% Down, 10% Feathers
SIZE **34 – 46**
ITEM NO. **32460**
Free classification - minimum sale 6 pcs each colour



32460-00200 black •
32460-00811 dark blue
32460-00443 aubergine
32460-00332 dark sand


32458-00200
black


32458-00756
dark olive


32458-00439
plum



JOLANRA
FUNCTIONAL JACKET WITH HOOD

MATERIAL Full Dull Polyester Structure, 100% Polyester, breathable PU lamination, water column 8.000 mm, moisture vapour permeability 3.000 g/m²/24 h, all seams taped, 100% waterproof
LINING-MIX Shiny Nylon, 100% Polyamide / Polyester Taffeta, 100% Polyester
SIZE **34 – 46**
ITEM NO. **32459**
Free classification - minimum sale 6 pcs each colour


32454-00200
black


32454-00811
dark blue


32454-00443
aubergine



SOLONA
SOFTSHELL PARKA WITH ZIP-OFF HOOD

MATERIAL Softshell, 100% Polyester, breathable PU lamination, water column 8.000 mm, moisture vapour permeability 3.000 g/m²/24 h / Backside Softshell: Teddy Fleece, 100% Polyester
SIZE **34 – 46**
ITEM NO. **32454**
Free classification - minimum sale 6 pcs each colour


32456-00200
black


32456-00811
dark blue

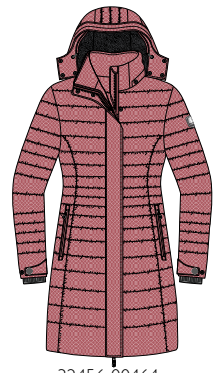
32456-00464
oldrose



DORANA
DOWN PARKA WITH ZIP-OFF HOOD

MATERIAL Full Dull Polyester Structure, 100% Polyester, breathable PU lamination, water column 8.000 mm, moisture vapour permeability 3.000 g/m²/24 h
LINING-MIX Pile Fleece, 100% Polyester / Shiny Nylon, 100% Polyamide
FILLING Polyfill, 100% Polyester
SIZE **34 – 46**
ITEM NO. **32456**
Free classification - minimum sale 6 pcs each colour


32451-00756
dark olive


32451-00814
dark navy

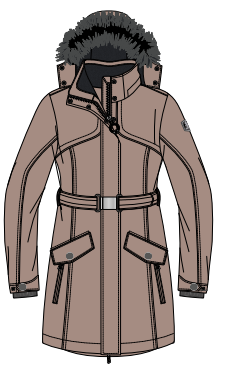
32451-00332
dark sand



RELANA
FUNCTIONAL PARKA WITH ZIP-OFF HOOD

MATERIAL Memory Twill, 100% Polyester, breathable PU lamination, water column 8.000 mm, moisture vapour permeability 3.000 g/m²/24 h, all seams taped, 100% waterproof
LINING-MIX Shiny Nylon, 100% Polyamide / Polyester Taffeta, 100% Polyester
SIZE **34 – 50**
item no. **32451**
Free classification - minimum sale 6 pcs each colour


32449-00200
black


32449-00315
dark brown



GERLINDA
3 IN 1 FUNCTIONAL PARKA WITH ZIP-OFF HOOD AND ZIP-IN PARKA IN DOWNLOOK

MATERIAL Outer parka: Full Dull Polyester, 100% Polyester, breathable PU lamination, water column 8.000 mm, moisture vapour permeability 3.000 g/m²/24 h, all seams taped, 100% waterproof / Inner parka: Shiny Nylon, 100% Polyamide, breathable PU lamination, water column 8.000 mm, moisture vapour permeability 3.000 g/m²/24 h
LINING-MIX Outer parka: Shiny Nylon, 100% Polyamide / Polyester Taffeta, 100% Polyester / Inner parka: Shiny Nylon, 100% Polyamide
FILLING Inner parka: Polyfill, 100% Polyester
SIZE **34 – 46**
ITEM NO. **32449**
Free classification - minimum sale 6 pcs each colour

RUBIK
DOWN JACKET
MATERIAL Shiny Nylon, 100% Polyamide, breathable PU lamination, water column 8.000 mm, moisture vapour permeability 3.000 g/m²/24 h
LINING Shiny Nylon, 100% Polyamide
FILLING 90% Down, 10% Feathers
SIZE **S – XXL**
ITEM NO. **32442**
Free classification - minimum sale 6 pcs each colour


32442-00200
black


32442-00800
blue


32442-00445
wine red



FEDRICK
FUNCTIONAL JACKET WITH ZIP-OFF HOOD
MATERIAL Memory Twill, 100% Polyester, breathable PU lamination, water column 8.000 mm, moisture vapour permeability 3.000 g/m²/24 h, all seams taped, 100% waterproof
LINING-MIX Shiny Nylon, 100% Polyamide / Polyester Taffeta, 100% Polyester
SIZE **S – 4XL**
ITEM NO. **32445**
Free classification - minimum sale 6 pcs each colour


32445-00238
dark anthracite


32445-00756
dark olive



FEDRICK STRUCTURE
FUNCTIONAL JACKET WITH ZIP-OFF HOOD
MATERIAL Full Dull Polyester Structure, 100% Polyester, breathable PU lamination, water column 8.000 mm, moisture vapour permeability 3.000 g/m²/24 h, all seams taped, 100% waterproof
LINING-MIX Shiny Nylon, 100% Polyamide / Polyester Taffeta, 100% Polyester
SIZE **S – 4XL**
ITEM NO. **33066**
Free classification - minimum sale 6 pcs each colour


33066-00814
dark navy


33066-00332
dark sand

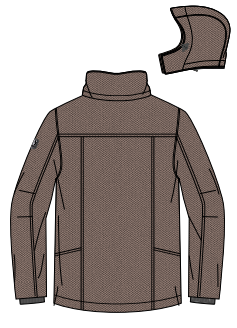

TRAGON
FUNCTIONAL JACKET WITH ZIP-OFF HOOD
MATERIAL Full Dull Polyester Structure, 100% Polyester, breathable PU lamination, water column 8.000 mm, moisture vapour permeability 3.000 g/m²/24 h, all seams taped, 100% waterproof
LINING-MIX Shiny Nylon, 100% Polyamide / Polyester Taffeta, 100% Polyester
SIZE **S – 4XL**
ITEM NO. **32774**
Free classification - minimum sale 6 pcs each colour


32774-00200
black


32774-00756
dark olive



ONAN
DOWN JACKET WITH HOOD
MATERIAL Full Dull Polyester Structure, 100% Polyester, breathable PU lamination, water column 8.000 mm, moisture vapour permeability 3.000 g/m²/24 h
LINING Shiny Nylon, 100% Polyamide
FILLING 90% Down, 10% Feathers
SIZE **S – 4XL**
ITEM NO. **32441**
Free classification - minimum sale 6 pcs each colour


32441-00756
dark olive


32441-00814
dark navy


32441-00332
dark sand

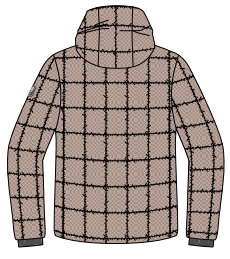

MULTO
FUNCTIONAL PARKA WITH ZIP-OFF HOOD
MATERIAL Full Dull Polyester, 100% Polyester, breathable PU lamination, water column 8.000 mm, moisture vapour permeability 3.000 g/m²/24 h, all seams taped, 100% waterproof
LINING-MIX Shiny Nylon, 100% Polyamide / Pile Fleece, 100% Polyester / Polyester Taffeta, 100% Polyester
SIZE **S – 4XL**
ITEM NO. **32446**
Free classification - minimum sale 6 pcs each colour


32446-00315
dark brown


32446-00814
dark navy





32444-00200
black



32444-00756
dark olive



PETYR

FUNCTIONAL PARKA WITH ZIP-OFF HOOD

MATERIAL Full Dull Polyester Structure, 100% Polyester, breathable PU lamination, water column 8.000 mm, moisture vapour permeability 3.000 g/m²/24 h, all seams taped, 100% waterproof

LINING-MIX Shiny Nylon, 100% Polyamide / Polyester Taffeta, 100% Polyester

SIZE **S – 4XL**

ITEM NO. **32444**

Free classification - minimum sale 6 pcs each colour



32447-00315
dark brown



32447-00811
dark blue



ASDOMAN

PARKA IN DOWN LOOK WITH ZIP-OFF HOOD

MATERIAL Coated Nylon Cotton Twill, 73% Polyamide, 27% Cotton, breathable PU lamination, water column 8.000 mm, moisture vapour permeability 3.000 g/m²/24 h

LINING-MIX Shiny Nylon, 100% Polyamide / Polyester Taffeta, 100% Polyester

FILLING Polyfill, 100% Polyester

SIZE **S – 4XL**

ITEM NO. **32447**

Free classification - minimum sale 6 pcs each colour



PETYR
FUNCTIONAL JACKET
WITH ZIP-OFF HOOD

OFF TO THE SLOPES

High time for skiing fun! Featuring more than 30 km of glacier slopes, the Kaunertal offers lots of options. Ranging from relaxed blue to daring black slopes, everything an alpine heart could desire. No wonder that the entire family is happy here. Surely also because long lines at the many ski lifts are unheard of here.



HIKE TO THE ÖGGHÖFEN

The Ögghöfen were first mentioned in 1420 and are thus the oldest farmsteads of the Kaunertal valley. They are set on a hill above Feichten. We can enjoy a sensational view of the valley from here. The farmsteads were lovingly restored and can even be used as seminar rooms.









LEISURE STOP AT THE SATTELKLAUSE

The Sattelklause is located at 1900 m altitude right by the mountain station in Fendels. We take in the phenomenal view while enjoying Tyrolean specialities. Thanks to the breathable killtec jackets, the challenging speed run is nothing but fun. Mesh lining on the back additionally ensures great air circulation.



ULLIO
FUNCTIONAL JACKET WITH ZIP-OFF HOOD AND SNOWCATCHER

ENOSH
FUCTION PANTS WITH DETACHABLE STRAPS AND EDGE PROTECTION

SKI ALLROUND



TURIO
FUNCTIONAL JACKET WITH ZIP-OFF
HOOD AND SNOWCATCHER

ENOSH
FUCTION PANTS WITH DETACHABLE
STRAPS AND EDGE PROTECTION





TURIO
FUNCTIONAL JACKET WITH ZIP-OFF
HOOD AND SNOWCATCHER

STEPHEN
FUNCTIONAL JACKET WITH ZIP-OFF
HOOD AND SNOWCATCHER

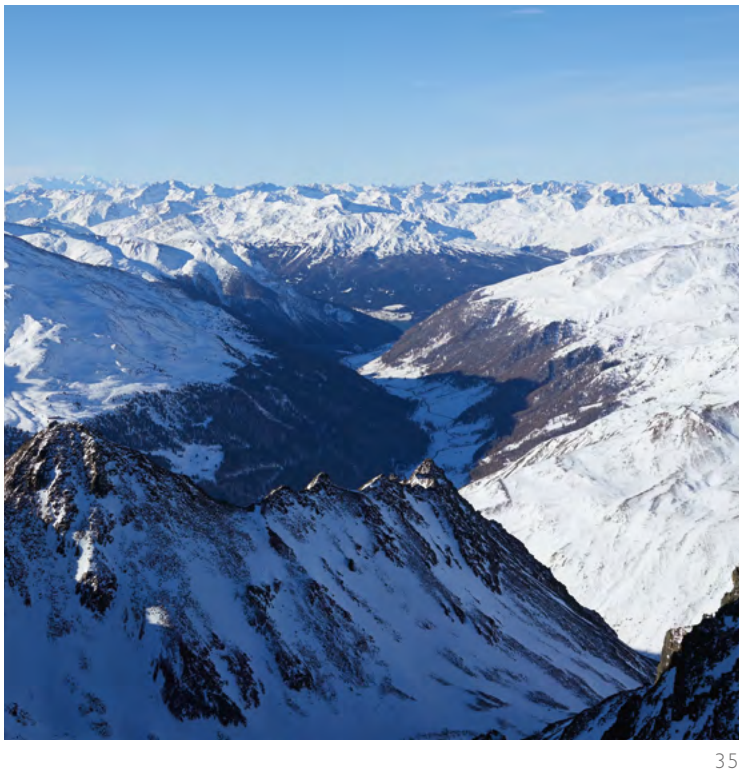

SKI ALLROUND



MINE
POWERSTRETCH JACKET WITH HOOD

HILJA
JACKET IN DOWN LOOK WITH ZIP-OFF HOOD AND SNOWCATCHER

ERIELLE
FUNCTIONAL PANTS WITH DETACHABLE BIB, EDGE PROTECTION AND SNOWCATCHER



ERLYA
FUNCTION JACKET WITH ZIP-OFF HOOD AND SNOWCATCHER

ERIELLE
FUNCTIONAL PANTS WITH DETACHABLE BIB, EDGE PROTECTION AND SNOWCATCHER



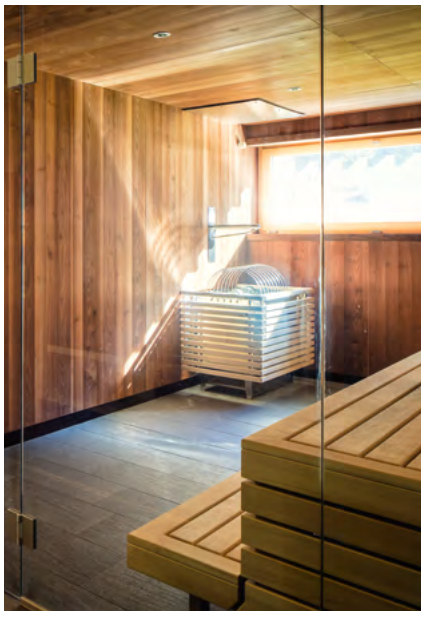

PURE RELAXATION AT THE QUELLALPIN

Ideal for everyone looking for more recreation apart from skiing, the highly-modern wellness and recreation facility Quellalpin in Feichten comes highly recommended with a large pool and sauna facilities. Here we enjoy excellent food and refreshing spring water.

© Andreas Schalber

CRISSY
FUNCTIONAL JACKET WITH ZIP-OFF HOOD
AND SNOWCATCHER

ERIELLE
FUNCTIONAL PANTS WITH DETACHABLE BIB,
EDGE PROTECTION AND SNOWCATCHER



CRISSY
FUNCTIONAL JACKET WITH ZIP-OFF HOOD AND SNOWCATCHER



HILJA
JACKET IN DOWN LOOK WITH ZIP-OFF HOOD AND SNOWCATCHER





DORYA
FUNCTIONAL JACKET WITH ZIP-OFF HOOD
AND SNOWCATCHER

ERIELLE
FUNCTIONAL PANTS WITH DETACHABLE BIB,
EDGE PROTECTION AND SNOWCATCHER

ZORON
FUNCTIONAL JACKET WITH ZIP-OFF HOOD
AND SNOWCATCHER

ENOSH
FUCTION PANTS WITH DETACHABLE STRAPS
AND EDGE PROTECTION

HILJA

JACKET IN DOWN LOOK WITH ZIP-OFF HOOD AND SNOWCATCHER

MATERIAL Full Dull Polyester, 100% Polyester, breathable PU lamination, water column 8.000 mm, moisture vapour permeability 3.000 g/m²/24 h

LINING-MIX Polyester Taffeta, 100% Polyester / Polyester Tricot, 100% Polyester / Metallic Mesh, 53% Polyamide, 47% Polyester

FILLING Polyfill, 100% Polyester

SIZE **34 – 46**

ITEM NO. **32396**

Free classification - minimum sale 6 pcs each colour



32396-00814 dark navy | 32396-00801 aqua | 32396-00417 fuchsia | 32396-00701 apple

DORYA

FUNCTIONAL JACKET WITH ZIP-OFF HOOD AND SNOWCATCHER

MATERIAL 2-Way Stretch, 100% Polyester, breathable PU lamination, water column 8.000 mm, moisture vapour permeability 3.000 g/m²/24 h, all seams taped, 100% waterproof

LINING-MIX Polyester Taffeta, 100% Polyester / Polyester Tricot, 100% Polyester / Metallic Mesh, 53% Polyamide, 47% Polyester

SIZE **34 – 46**

ITEM NO. **32391**

Free classification - minimum sale 6 pcs each colour

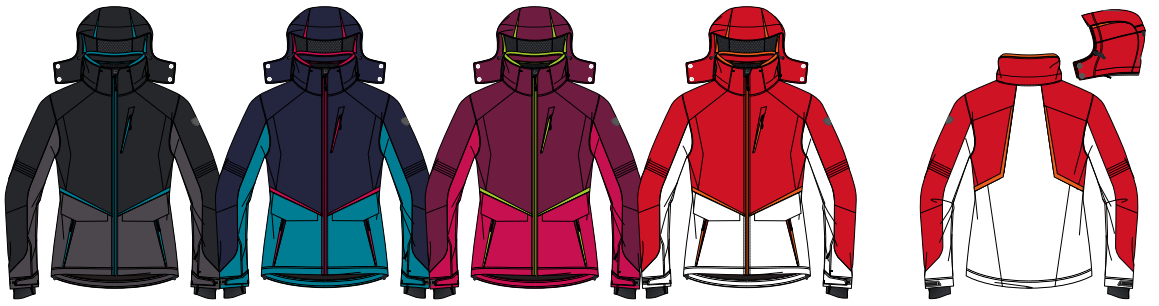

32391-00200 black | 32391-00814 dark navy | 32391-00428 raspberry | 32391-00400 red

CAROL

FUNCTIONAL JACKET WITH ZIP-OFF HOOD AND SNOWCATCHER

MATERIAL-MIX 2-Way Stretch, 100% Polyester, breathable PU lamination, water column 8.000 mm, moisture vapour permeability 3.000 g/m²/24 h / Full Dull 2-Way Stretch, 100% Polyester, breathable PU lamination, water column 8.000 mm, moisture vapour permeability 3.000 g/m²/24 h, all seams taped, 100% waterproof

LINING-MIX Polyester Taffeta, 100% Polyester / Polyester Tricot, 100% Polyester / Metallic Mesh, 53% Polyamide, 47% Polyester

SIZE **34 – 50**

ITEM NO. **32390**

Free classification - minimum sale 6 pcs each colour



32390-00200 black | 32390-00814 dark navy | 32390-00428 raspberry | 32390-00801 aqua | 32390-00417 fuchsia

CRISSY

FUNCTIONAL JACKET WITH ZIP-OFF HOOD AND SNOWCATCHER

MATERIAL 2-Way Stretch, 100% Polyester, breathable PU lamination, water column 8.000 mm, moisture vapour permeability 3.000 g/m²/24 h, all seams taped, 100% waterproof

LINING-MIX Polyester Taffeta, 100% Polyester / Polyester Tricot, 100% Polyester / Metallic Mesh, 53% Polyamide, 47% Polyester

SIZE **34 – 50**

ITEM NO. **32392**

Free classification - minimum sale 6 pcs each colour



32392-00801 aqua | 32392-00400 red | 32392-00417 fuchsia | 32392-00701 apple

ERLYA

FUNCTIONAL JACKET WITH ZIP-OFF HOOD AND SNOWCATCHER

MATERIAL-MIX 2-Way Stretch, 100% Polyester, breathable PU lamination, water column 8.000 mm, moisture vapour permeability 3.000 g/m²/24 h / Full Dull 2-Way Stretch, 100% Polyester, breathable PU lamination, water column 8.000 mm, moisture vapour permeability 3.000 g/m²/24 h, all seams taped, 100% waterproof

LINING-MIX Polyester Taffeta, 100% Polyester / Polyester Tricot, 100% Polyester / Metallic Mesh, 53% Polyamide, 47% Polyester

SIZE **34 – 46**

ITEM NO. **32393**

Free classification - minimum sale 6 pcs each colour



32393-00925 black | 32393-00200 black | 32393-00814 dark navy | 32393-00801 aqua

KIRTY

FUNCTIONAL JACKET WITH ZIP-OFF HOOD AND SNOWCATCHER

MATERIAL 2-Way Stretch, 100% Polyester, breathable PU lamination, water column 8.000 mm, moisture vapour permeability 3.000 g/m²/24 h, all seams taped, 100% waterproof

LINING-MIX Polyester Taffeta, 100% Polyester / Polyester Tricot, 100% Polyester / Metallic Mesh, 53% Polyamide, 47% Polyester

SIZE **34 – 50**

ITEM NO. **32399**

Free classification - minimum sale 6 pcs each colour



32399-00814 dark navy | 32399-00455 darkred | 32399-00428 raspberry | 32399-00203 anthracite



30809-00200
black
31414-00200
black
•

30809-00981
dark navy

30809-00428
raspberry

30809-00940
red

30809-00536
aqua

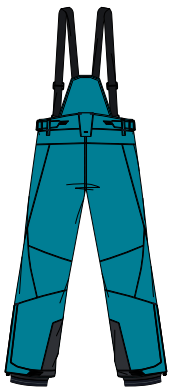

BEST SELLER

ERIELLE

FUNCTIONAL PANTS WITH DETACHABLE BIB, EDGE PROTECTION AND SNOWCATCHER

MATERIAL-MIX: 2-Way Stretch, 100% Polyester, breathable PU lamination, water column 8.000 mm, moisture vapour permeability 3.000 g/m²/24 h / Heavy Oxford, 100% Polyester, PU coating, all seams taped, 100% waterproof

LINING-MIX: Polyester Tricot, 100% Polyester / Polyester Taffeta, 100% Polyester

SIZE: **36 – 50**

ITEM NO.: **30809**

Free classification - minimum sale 6 pcs each colour



30809-00417
fuchsia
•

30809-00645
orange
•

30809-00701
apple

30809-00211
grey melange

30809-00100
white

ERIELLE UG

SIZE: **18 – 25**

ITEM NO.: **31414**

Free classification - minimum sale 6 pcs each colour

JORUS

HYBRID JACKET WITH ZIP-OFF HOOD AND SNOWCATCHER

MATERIAL-MIX: Full Dull Polyester Melange, 100% Polyester, breathable PU lamination, water column 8.000 mm, moisture vapour permeability 3.000 g/m²/24 h / Softslight: 100% Polyester, breathable PU lamination, water column 8.000 mm, moisture vapour permeability 3.000 g/m²/24 h / Backside Softslight: Interlock, 100% Polyester

LINING-MIX: Polyester Taffeta, 100% Polyester / Polyester Tricot, 100% Polyester / Metallic Mesh, 53% Polyamide, 47% Polyester

FILLING: Polyfill, 100% Polyester

SIZE: **S – XXL**

ITEM NO.: **32415**

Free classification - minimum sale 6 pcs each colour



32415-00203 anthracite | 32415-00800 blue | 32415-00701 apple | 32415-00922 anthracite



KOLIAN

SOFTSHELL JACKET WITH ZIP-OFF HOOD AND SNOWCATCHER

MATERIAL: Softshell, 100% Polyester, breathable PU lamination, water column 8.000 mm, moisture vapour permeability 3.000 g/m²/24 h / Backside Softslight: Antipilling Microfleece, 100% Polyester

LINING-MIX: Polyester Taffeta, 100% Polyester / Polyester Tricot, 100% Polyester / Metallic Mesh, 53% Polyamide, 47% Polyester

SIZE: **S – 4XL**

ITEM NO.: **32414**

Free classification - minimum sale 6 pcs each colour



32414-00203 anthracite | 32414-00800 blue | 32414-00814 dark navy | 32414-00749 greenanthracite



ZORON

FUNCTIONAL JACKET WITH ZIP-OFF HOOD AND SNOWCATCHER

MATERIAL: **Colour 00213**: Melange Twill, 100% Polyester, breathable PU lamination, water column 8.000 mm, moisture vapour permeability 3.000 g/m²/24 h, all seams taped, 100% waterproof
Other Colours: 2-Way Stretch, 100% Polyester, breathable PU lamination, water column 8.000 mm, moisture vapour permeability 3.000 g/m²/24 h, all seams taped, 100% waterproof

LINING-MIX: Polyester Taffeta, 100% Polyester / Polyester Tricot, 100% Polyester / Metallic Mesh, 53% Polyamide, 47% Polyester

SIZE: **S – 4XL**

ITEM NO.: **32404**

Free classification - minimum sale 6 pcs each colour



32404-00814 dark navy | 32404-00749 greenanthracite | 32404-00800 blue | 32404-00213 grey-melange



STEPFEN

FUNCTIONAL JACKET WITH ZIP-OFF HOOD AND SNOWCATCHER

MATERIAL: **Colour 00200, 00645, 00727**: 2-Way Stretch, 100% Polyester, breathable PU lamination, water column 8.000 mm, moisture vapour permeability 3.000 g/m²/24 h, all seams taped, 100% waterproof

MATERIAL-MIX: **Colour 00213, 00298**: Melange Twill, 100% Polyester, breathable PU lamination, water column 8.000 mm, moisture vapour permeability 3.000 g/m²/24 h / 2-Way Stretch, 100% Polyester, breathable PU lamination, water column 8.000 mm, moisture vapour permeability 3.000 g/m²/24 h, all seams taped, 100% waterproof

LINING-MIX: Polyester Taffeta, 100% Polyester / Polyester Tricot, 100% Polyester / Metallic Mesh, 53% Polyamide, 47% Polyester

SIZE: **S – XXL**

ITEM NO.: **32408**

Free classification - minimum sale 6 pcs each colour



32408-00200 black | 32408-00298 anthracite-melange | 32408-00645 orange | 32408-00213 grey-melange | 32408-00727 neon lime



TURIO

FUNCTIONAL JACKET WITH ZIP-OFF HOOD AND SNOWCATCHER

MATERIAL: **Colour 00711, 00814**: 2-Way Stretch, 100% Polyester, breathable PU lamination, water column 8.000 mm, moisture vapour permeability 3.000 g/m²/24 h, all seams taped, 100% waterproof

MATERIAL-MIX: **Colour 00200, 00213**: Melange Twill, 100% Polyester, breathable PU lamination, water column 8.000 mm, moisture vapour permeability 3.000 g/m²/24 h / 2-Way Stretch, 100% Polyester, breathable PU lamination, water column 8.000 mm, moisture vapour permeability 3.000 g/m²/24 h, all seams taped, 100% waterproof

LINING-MIX: Polyester Taffeta, 100% Polyester / Polyester Tricot, 100% Polyester / Metallic Mesh, 53% Polyamide, 47% Polyester

SIZE: **S – 4XL**

ITEM NO.: **32407**

Free classification - minimum sale 6 pcs each colour



32407-00200 black | 32407-00814 dark navy | 32407-00711 dark green | 32407-00213 grey-melange





32406-00200
black

32406-00800
blue

32406-00700
green

32406-00400
red





32406-00645
orange



32406-00701
apple

ULLIO

FUNCTIONAL JACKET WITH ZIP-OFF HOOD AND SNOWCATCHER

MATERIAL 2-Way Stretch, 100% Polyester, breathable PU lamination, water column 8.000 mm, moisture vapour permeability 3.000 g/m²/24 h, all seams taped, 100% waterproof

LINING-MIX Polyester Taffeta, 100% Polyester / Polyester Tricot, 100% Polyester / Metallic Mesh, 53% Polyamide, 47% Polyester

SIZE **S – 4XL**

ITEM NO. **32406**

Free classification - minimum sale 6 pcs each colour

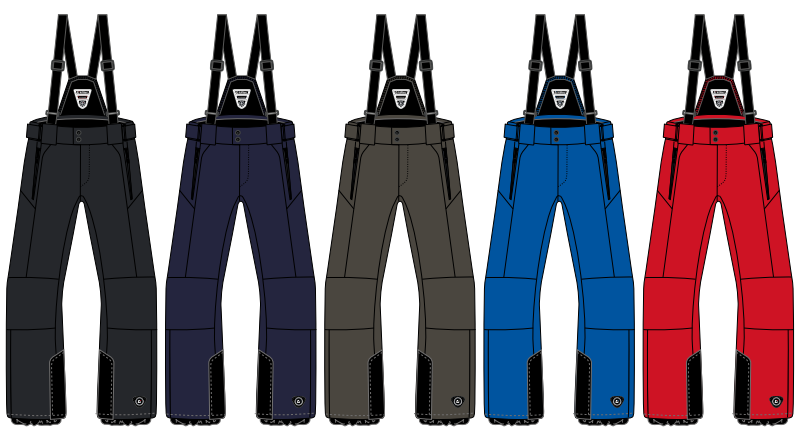

30920-00920
black

30920-00981
dark navy

30920-00749
green anthracite

30920-00800
blue

30920-00400
red

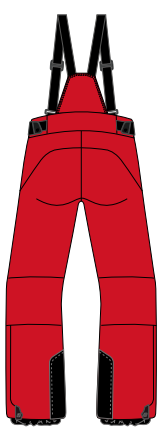

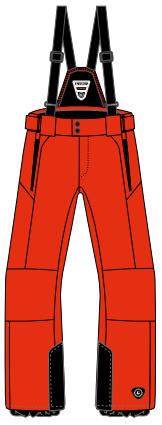

30920-00645
orange

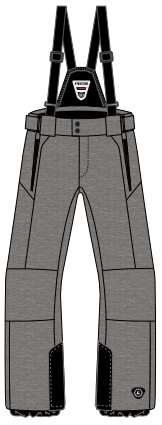

30920-00213
grey-melange

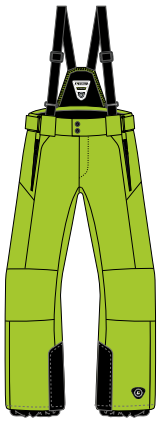

30920-00701
apple

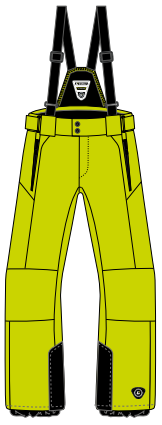

30920-00727
neon lime

ENOSH

FUCTION PANTS WITH DETACHABLE STRAPS AND EDGE PROTECTION

MATERIAL-MIX **Colour 00213**: Melange Twill, 100% Polyester, breathable PU lamination, water column 8.000 mm, moisture vapour permeability 3.000 g/m²/24 h / Heavy Oxford, 100% Polyamide, PU-Coating, all seams taped, 100% waterproof

Other Colours: 2-Way Stretch, 100% Polyester, breathable PU lamination, water column 8.000 mm, moisture vapour permeability 3.000 g/m²/24 h / Heavy Oxford, 100% Polyamide, PU-Coating, all seams taped, 100% waterproof

LINING-MIX Polyester Tricot, 100% Polyester / Polyester Taffeta, 100% Polyester

SIZE **S – 4XL**

ITEM NO. **30920**

Free classification - minimum sale 6 pcs each colour



MIRTON
FUNCTIONAL JACKET WITH ZIP-OFF HOOD AND SNOWCATCHER

NURIO
POWERSTRETCH JACKET



LOUCAS
FUNCTIONAL JACKET WITH ZIP-OFF HOOD AND SNOWCATCHER



BARTO
FUNCTIONAL PANTS WITH DETACHABLE STRAPS, EDGE PROTECTION AND SNOWCATCHER



THIO
FUNCTIONAL JACKET WITH ZIP-OFF HOOD AND SNOWCATCHER

NOILA
FUNCTIONAL JACKET WITH ZIP-OFF HOOD AND SNOWCATCHER

TANDINA
FUNCTIONAL PANTS WITH SNOWCATCHER AND EDGE PROTECTION

JANU
FUNCTIONAL JACKET WITH ZIP-OFF HOOD AND SNOWCATCHER

BARTO
FUNCTIONAL PANTS WITH DETACHABLE STRAPS, EDGE PROTECTION AND SNOWCATCHER



THIO
FUNCTIONAL JACKET WITH ZIP-OFF HOOD AND SNOWCATCHER


K2
RX 12 GS
evoc


ATOMIC
#lensecapestories



NOILA
FUNCTIONAL JACKET WITH ZIP-OFF
HOOD AND SNOWCATCHER

TANDINA
FUNCTIONAL PANTS WITH SNOWCATCHER
AND EDGE PROTECTION





MARLIA
HYBRID JACKET WITH ZIP-OFF HOOD AND SNOWCATCHER



TRYNA
POWERSTRETCH JACKET

CORINNE
FUNCTIONAL JACKET WITH ZIP-OFF HOOD AND SNOWCATCHER

TANDINA
FUNCTIONAL PANTS WITH SNOWCATCHER AND EDGE PROTECTION

SLEDDING AT NIGHT

Great skiing and sledding is also possible at night in Feichten. For there is a sledding night with a mulled wine party on the illuminated sledding slope here every Monday. The sledding party is rewarded with great views on the way down adventurous slopes and through pine woods. The high-performance trousers by killtec can be relied on in this situation, too.



TRYNA

POWERSTRETCH JACKET

MATERIAL Function Fleece, 88% Polyester, 12% Elasthan
SIZE **34 – 46**
ITEM NO.. **32347**
Free classification - minimum sale 6 pcs each colour


32347-00814
dark navy


32347-00820
ocean


32347-00523
mallow



LYNKA

BLOUSON

MATERIAL Shiny Polyester Melange, 100% Polyester
LINING Polyester Taffeta, 100% Polyester
FILLING Polyfill, 100% Polyester
SIZE **34 – 46**
ITEM NO.. **32348**
Free classification - minimum sale 6 pcs each colour


32348-00801
aqua


32348-00470
lightlilac



LUIRA

FUNCTIONAL JACKET WITH ZIP-OFF HOOD AND SNOWCATCHER

MATERIAL 4-Way Stretch, 100% Polyester, breathable PU lamination, water column 8.000 mm, moisture vapour permeability 5.000 g/m²/24 h, all seams taped, 100% waterproof
LINING-MIX Polyester Taffeta, 100% Polyester / heat reflective Tricot, 100% Polyester
SIZE **34 – 46**
ITEM NO.. **32343**
Free classification - minimum sale 6 pcs each colour


32343-00814
dark navy


32343-00820
ocean


32343-00400
red


32343-00439
plum



SARLIA

FUNCTIONAL JACKET WITH ZIP-OFF HOOD AND SNOWCATCHER

MATERIAL Semi Dull Fashion Structure, 70% Polyamide, 30% Polyester, breathable PU lamination, water column 8.000 mm, moisture vapour permeability 5.000 g/m²/24 h, all seams taped, 100% waterproof
LINING-MIX Polyester Taffeta, 100% Polyester / heat reflective Tricot, 100% Polyester
SIZE **34 – 46**
ITEM NO.. **32341**
Free classification - minimum sale 6 pcs each colour


32341-00200
black


32341-00814
dark navy


32341-00439
plum



MARLIA

HYBRID JACKET WITH ZIP-OFF HOOD AND SNOWCATCHER

MATERIAL-MIX Softslight, 100% Polyester, breathable PU lamination, water column 8.000 mm, moisture vapour permeability 5.000 g/m²/24 h / Backside Softslight: Antipilling Microfleece, 100% Polyester / Semi Dull Fashion Structure, 70% Polyamide, 30% Polyester, breathable PU lamination, water column 8.000 mm, moisture vapour permeability 5.000 g/m²/24 h
LINING-MIX Polyester Taffeta, 100% Polyester / heat reflective Tricot, 100% Polyester
FILLING 80% Down, 20% Feathers
SIZE **34 – 46**
ITEM NO.. **32345**
Free classification - minimum sale 6 pcs each colour


32345-00801
aqua


32345-00470
lightlilac



CORINNE

FUNCTIONAL JACKET WITH ZIP-OFF HOOD AND SNOWCATCHER

MATERIAL 4-Way Stretch, 100% Polyester, breathable PU lamination, water column 8.000 mm, moisture vapour permeability 5.000 g/m²/24 h, all seams taped, 100% waterproof
LINING-MIX Polyester Taffeta, 100% Polyester / heat reflective Tricot, 100% Polyester
SIZE **34 – 46**
ITEM NO.. **32342**
Free classification - minimum sale 6 pcs each colour


32342-00814
dark navy


32342-00801
aqua


32342-00523
mallow



SKI PROFESSIONAL



32340-00439
plum

32340-00801
aqua

32340-00417
fuchsia

32340-00100
white

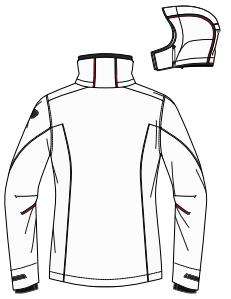

NOILA

FUNCTIONAL JACKET WITH ZIP-OFF HOOD AND SNOWCATCHER

MATERIAL 4-Way Stretch, 100% Polyester, breathable PU lamination, water column 8.000 mm, moisture vapour permeability 5.000 g/m²/24 h, all seams taped, 100% waterproof

LINING-MIX Polyester Taffeta, 100% Polyester / heat reflective Tricot, 100% Polyester

SIZE **34 – 46**

ITEM NO.. **32340**

Free classification - minimum sale 6 pcs each colour

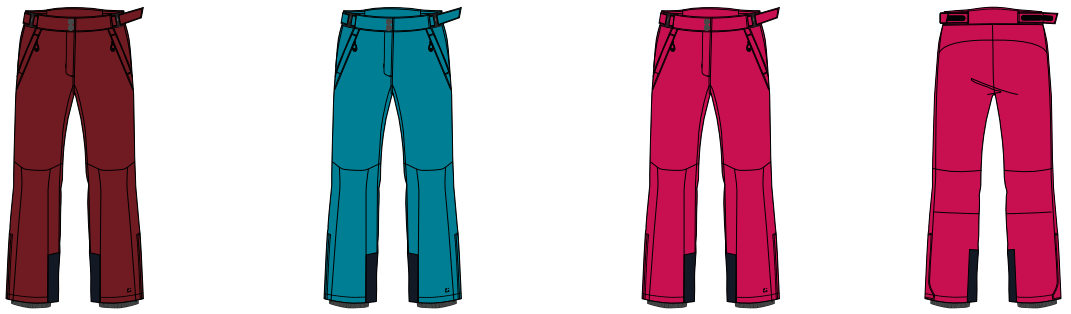

31749-00455
darkred

31749-00801
aqua

31749-00417
fuchsia

TANDINA

FUNCTIONAL PANTS WITH AND EDGE PROTECTION AND SNOWCATCHER

MATERIAL- 4-Way Stretch, 100% Polyester, breathable

MIX PU lamination, water column 8.000 mm, moisture vapour permeability 5.000 g/m²/24 h/ Heavy Oxford, 100% Polyamide, PU coating, all seams taped, 100% waterproof

LINING-MIX Polyester Tricot, 100% Polyester / Polyester Taffeta, 100% Polyester

SIZE **34 – 50**

ITEM NO.. **31749**

Free classification - minimum sale 6 pcs each colour



MARLIA
HYBRID JACKET WITH ZIP-OFF HOOD AND SNOWCATCHER

NURIO
POWERSTRETCH JACKET

MATERIAL Function Fleece, 88% Polyester, 12% Elasthan
SIZE **S – XXL**
ITEM NO.. **32356**
Free classification - minimum sale 6 pcs each colour



32356-00834
petrol





32356-00720
lime

FRENKO
SOFTSHELL JACKET WITH ZIP-OFF HOOD AND SNOWCATCHER

MATERIAL Softslight, 100% Polyester, breathable PU lamination, water column 8.000 mm, moisture vapour permeability 5.000 g/m²/24 h / Backside Softslight: Antipilling Microfleece, 100% Polyester
LINING-MIX Polyester Taffeta, 100% Polyester / heat reflective Tricot, 100% Polyester
SIZE **S – XXL**
ITEM NO.. **32695**
Free classification - minimum sale 6 pcs each colour



32695-00200
black



32695-00834
petrol



32695-00817
royal



32695-00455
darkred



THIO
FUNCTIONAL JACKET WITH ZIP-OFF HOOD AND SNOWCATCHER

MATERIAL 4-Way Stretch, 100% Polyester, breathable PU lamination, water column 8.000 mm, moisture vapour permeability 5.000 g/m²/24 h, all seams taped, 100% waterproof
LINING-MIX Polyester Taffeta, 100% Polyester / heat reflective Tricot, 100% Polyester
SIZE **S – 4XL**
ITEM NO.. **32351**
Free classification - minimum sale 6 pcs each colour



32351-00817
royal



32351-00637
darkorange



LOUCAS
FUNCTIONAL JACKET WITH ZIP-OFF HOOD AND SNOWCATCHER

MATERIAL 4-Way Stretch, 100% Polyester, breathable PU lamination, water column 8.000 mm, moisture vapour permeability 5.000 g/m²/24 h, all seams taped, 100% waterproof
LINING-MIX Polyester Taffeta, 100% Polyester / heat reflective Tricot, 100% Polyester
SIZE **S – 4XL**
ITEM NO.. **32352**
Free classification - minimum sale 6 pcs each colour



32352-00814
dark navy



32352-00834
petrol



32352-00817
royal



32352-00400
red



THIO REFLECTIVE
FUNCTIONAL JACKET WITH ZIP-OFF HOOD AND SNOWCATCHER

MATERIAL 4-Way Stretch, 100% Polyester, breathable PU lamination, water column 8.000 mm, moisture vapour permeability 5.000 g/m²/24 h, all seams taped, 100% waterproof
LINING-MIX Polyester Taffeta, 100% Polyester / heat reflective Tricot, 100% Polyester
SIZE **S – 4XL**
ITEM NO.. **33092**
Free classification - minimum sale 6 pcs each colour



33092-00981
dark navy



MIRTON
FUNCTIONAL JACKET WITH ZIP-OFF HOOD AND SNOWCATCHER

MATERIAL 4-Way Stretch, 100% Polyester, breathable PU lamination, water column 8.000 mm, moisture vapour permeability 5.000 g/m²/24 h, all seams taped, 100% waterproof
LINING-MIX Polyester Taffeta, 100% Polyester / heat reflective Tricot, 100% Polyester
SIZE **S – XXL**
ITEM NO.. **32353**
Free classification - minimum sale 6 pcs each colour



32353-00200
black



32353-00455
darkred





32350-00200
black



32350-00834
petrol



32350-00817
royal



JANU

FUNCTIONAL JACKET WITH ZIP-OFF HOOD AND SNOWCATCHER

MATERIAL 4-Way Stretch, 100% Polyester, breathable PU lamination, water column 8.000 mm, moisture vapour permeability 5.000 g/m²/24 h, all seams taped, 100% waterproof

LINING-MIX Polyester Taffeta, 100% Polyester / heat reflective Tricot, 100% Polyester

SIZE **S – XXL**

ITEM NO.. **32350**

Free classification - minimum sale 6 pcs each colour



32354-00200
black



ZACKO

FUNCTIONAL OVERALL WITH HOOD AND SNOWCATCHER

MATERIAL-MIX 4-Way Stretch, 100% Polyester, breathable PU lamination, water column 8.000 mm, moisture vapour permeability 5.000 g/m²/24 h, 100% Polyamide, PU coating, all seams taped, 100% waterproof

LINING-MIX Polyester Taffeta, 100% Polyester / Polyester Fleece, 100% Polyester / heat reflective Tricot, 100% Polyester

SIZE **S – XXL**

ITEM NO.. **32354**

Free classification - minimum sale 6 pcs each colour



32362-00200
black

32362-00203
anthracite

32362-00817
royal

32362-00400
red

32362-00637
darkorange

32362-00720
lime

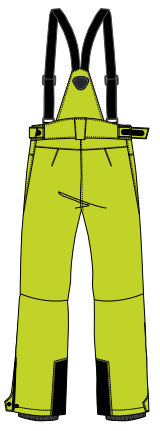

BARTO

FUNCTIONAL PANTS WITH DETACHABLE STRAPS, EDGE PROTECTION AND SNOWCATCHER

MATERIAL-MIX 4-Way Stretch, 100% Polyester, breathable PU lamination, water column 8.000 mm, moisture vapour permeability 5.000 g/m²/24 h / Heavy Oxford, 100% Polyamide, PU coating, all seams taped, 100% waterproof

LINING-MIX Polyester Tricot, 100% Polyester / Polyester Taffeta, 100% Polyester

SIZE **S – 4XL**

ITEM NO.. **32362**

Free classification - minimum sale 6 pcs each colour



HIGH PERFORMANCE – CLOTHES FOR THE HIGHEST ALPINE DEMANDS

Off the prepared slopes – into deep-snow fun. Here you can enjoy untouched nature on fascinating tours. The killtec high-performance jackets can handle all the challenges of alpine terrain with high-quality functional materials. 2-way & 4-way stretch ensure added freedom of movement.



SKI HIGH PERFORMANCE









PERFECTLY PREPARED

Many well-engineered details that make a difference up here are widely featured in this high performance. Waterproof zippers, zipper-removable snow guards and armpit ventilation are just a few examples.





SKIING AT THE LIMIT //

WHAT OUR SKI INSTRUCTORS SAY

FAVOURITE

KATLIEN
DOWN JACKET WITH ZIP-OFF HOOD AND SNOWCATCHER



- removable, multi-adjustable hood
- fabric for cleaning ski masks
- underarm ventilation
- welded compartments filled with high-grade down
- snow guard
- water column 20,000mm/ water vapour permeability 10,000g/m²/24h
- sandwich mesh on the back and collar for air circulation
- stretch lining for freedom of movement
- pre-formed sleeves
- water-tight front zip
- Lycra cuff

killtec®

„I AM REALLY THRILLED THAT THE JACKETS ARE INCREDIBLY LIGHT AND BREATHABLE. I ALSO THINK THE DESIGN AND THE COLOURS ARE VERY STYLISH. THE AIR OUTLETS FOR ARMPIT VENTILATION ARE ALSO EXCELLENT. I LIKE THE GREAT MATERIAL OF THE FLEECE JUMPERS UNDERNEATH."

Karin Grünauer,

Ski instructor for 16 years



KATLIEN
DOWN JACKET WITH ZIP-OFF HOOD AND SNOWCATCHER



The Lycra sleeve cuffs and adjustable straps keep wind and snow off the arms.



Moisture is kept out by welded compartments. Guaranteed extra warmth on cold winter days.



Water-tight zips are another feature that guarantees perfect skiing performance.



High-quality sandwich mesh on the back and in the centre of the hood ensure better air circulation and support breathability.



KAISSA
FUNCTIONAL JACKET WITH ZIP-OFF HOOD AND SNOWCATCHER



KATLIEN
DOWN JACKET WITH ZIP-OFF HOOD AND SNOWCATCHER



KAISSA
FUNCTIONAL JACKET WITH ZIP-OFF HOOD AND SNOWCATCHER

LIAH
FUNCTIONAL PANTS WITH DETACHABLE STRAPS, EDGE PROTECTION AND SNOWCATCHER

MIRRA
FUNCTIONAL JACKET WITH ZIP-OFF HOOD
AND SNOWCATCHER

LIAH
FUNCTIONAL PANTS WITH DETACHABLE STRAPS,
EDGE PROTECTION AND SNOWCATCHER

SKI HIGH PERFORMANCE



Welded seams, a water column of 20,000mm and a water vapour permeability of 10,000g/m²/24h are indispensable for the comfort you need on the slopes.



The hood protects against the wind and cold while skiing, and can be quickly zipped off if needed.

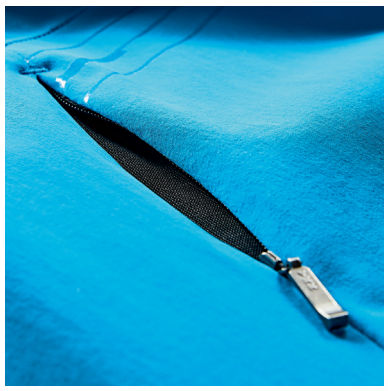

Lots of functional extras make this jacket an ideal companion in any weather. These include ventilation on the front.

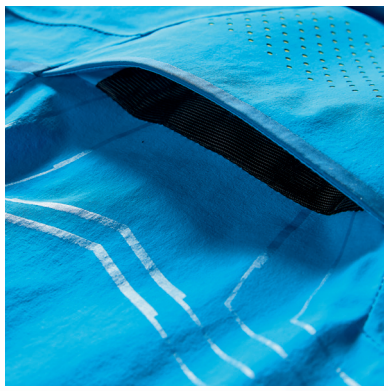

Breathable details are included on each side of the jacket where needed, such as back ventilation.

THORRO
FUNCTIONAL JACKET
WITH ZIP-OFF HOOD AND
SNOWCATCHER



removable, multi-adjustable hood

stretch lining for freedom of movement

back ventilation

cleaning cloth for eyewear

water-proof zip

4-way stretch

Lycra cuff

water column 20,000mm/
water vapour permeability
10,000g/m²/24h

sandwich mesh on the back and collar for air circulation

welded seams

pre-formed sleeves

ski pass pocket

snow guard



FAVOURITE

„WHAT MATTERS TO ME IS THAT THE SKI CLOTHES KEEP YOU WARM AND ARE STILL BREATHABLE. THE KILLTEC HIGH-PERFORMANCE JACKETS ENSURE WITH THEIR MANY FUNCTIONS THAT THE TEMPERATURE UNDER MY SKI SET REMAINS PLEASANT."

Andreas Grünauer,

Owner of Top-Skischule Kaunertal-Fendels



THORRO
FUNCTIONAL JACKET WITH ZIP-OFF HOOD AND SNOWCATCHER

VINN
FUNCTIONAL PANTS WITH DETACHABLE STRAPS, EDGE PROTECTION AND SNOWCATCHER

killtec®

BRIKO
FUNCTIONAL JACKET WITH ZIP-OFF HOOD AND SNOWCATCHER

VINN
FUNCTIONAL PANTS WITH DETACHABLE STRAPS, EDGE PROTECTION AND SNOWCATCHER





THORRO
FUNCTIONAL JACKET WITH ZIP-OFF HOOD
AND SNOWCATCHER



DANYLO
FUNCTIONAL JACKET WITH ZIP-OFF HOOD
AND SNOWCATCHER

VINN
FUNCTIONAL PANTS WITH DETACHABLE STRAPS,
EDGE PROTECTION AND SNOWCATCHER



KATLIEN

DOWN JACKET WITH ZIP-OFF HOOD AND SNOWCATCHER

MATERIAL-MIX 2-Way Stretch, 100% Polyester, breathable PU lamination, water column 20.000 mm, moisture vapour permeability 10.000 g/m²/24 h / 4-Way Stretch, 90% Polyester, 10% Elasthan, breathable PU lamination, water column 20.000 mm, moisture vapour permeability 10.000 g/m²/24 h, critical seams taped, 100% waterproof

LINING-MIX Brushed Mesh, 100% Polyester / Mesh, 100% Polyester / Taffeta, 100% Polyester

FILLING 90% Down, 10% Feathers

SIZE **34 – 46**

ITEM NO. **32372**

Free classification - minimum sale 6 pcs each colour



32372-00854
indigo



32372-00637
dark orange



32372-00837
light steel blue



KAISSA

FUNCTIONAL JACKET WITH ZIP-OFF HOOD AND SNOWCATCHER

MATERIAL 4-Way Stretch, 88% Polyamide 12% Elasthan, breathable PU lamination, water column 20.000 mm, moisture vapour permeability 10.000 g/m²/24 h, all seams taped, 100% waterproof

LINING-MIX Brushed Mesh, 100% Polyester / Mesh, 100% Polyester / Taffeta, 100% Polyester

SIZE **34 – 46**

ITEM NO. **31541**

Free classification - minimum sale 6 pcs each colour



31541-00854
indigo



31541-00439
plum



31541-00637
dark orange



31541-00766
springgreen



MIRRA

FUNCTIONAL JACKET WITH ZIP-OFF HOOD AND SNOWCATCHER

MATERIAL-MIX 4-Way Stretch, 88% Polyamide, 12% Elasthan, breathable PU lamination, water column 20.000 mm, moisture vapour permeability 10.000 g/m²/24 h / 4-Way Stretch, 90% Polyester, 10% Elasthan, breathable PU lamination, water column 20.000 mm, moisture vapour permeability 10.000 g/m²/24 h, all seams taped, 100% waterproof

LINING-MIX Brushed Mesh, 100% Polyester / Mesh, 100% Polyester / Taffeta, 100% Polyester

SIZE **34 – 46**

ITEM NO. **31542**

Free classification - minimum sale 6 pcs each colour



31542-00439
plum



31542-00637
dark orange



LIAH

FUNCTIONAL PANTS WITH DETACHABLE STRAPS, EDGE PROTECTION AND SNOWCATCHER

MATERIAL-MIX 4-Way Stretch, 88% Polyamide, 12% Elasthan, breathable PU lamination, water column 20.000 mm, moisture vapour permeability 10.000 g/m²/24 h / 4-Way Stretch, 90% Polyester, 10% Elasthan, breathable PU lamination, water column 20.000 mm, moisture vapour permeability 10.000 g/m²/24 h, all seams taped, 100% waterproof

LINING-MIX Polyester Stretch, 96% Polyester, 4% Elasthan / Polyester Taffeta, 100% Polyester

SIZE **34 – 46**

ITEM NO. **32371**

Free classification - minimum sale 6 pcs each colour



32371-00200
black
•

32371-00854
indigo

32371-00637
dark orange

32371-00837
light steel blue

32371-00766
springgreen
•

32371-00260
light cement





KAISSA
FUNCTIONAL JACKET
WITH ZIP-OFF HOOD
AND SNOWCATCHER

DANYLO

FUNCTIONAL JACKET WITH ZIP-OFF HOOD AND SNOWCATCHER

MATERIAL 2-Way Stretch, 100% Polyester, breathable PU lamination, water column 20.000 mm, moisture vapour permeability 10.000 g/m²/24 h, all seams taped, 100% waterproof

SIZE S – XXL

ITEM NO. 32377

Free classification - minimum sale 6 pcs each colour



32377-00200
black



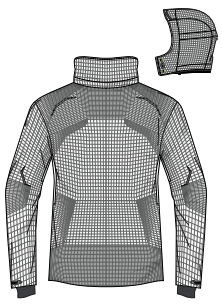

32377-00100
white

NIECO

DOWN JACKET WITH ZIP-OFF HOOD AND SNOWCATCHER

MATERIAL-MIX 2-Way Stretch, 100% Polyester, breathable PU lamination, water column 20.000 mm, moisture vapour permeability 10.000 g/m²/24 h / 4-Way Stretch, 90% Polyester, 10% Elasthan, breathable PU lamination, water column 20.000 mm, moisture vapour permeability 10.000 g/m²/24 h, critical seams taped, 100% waterproof

LINING-MIX Brushed Mesh, 100% Polyester / Mesh, 100% Polyester / Taffeta, 100% Polyester

FILLING 90% Down, 10% Feathers

SIZE S – XXL

ITEM NO. 32380

Free classification - minimum sale 6 pcs each colour



32380-00922
anthracite



32380-00455
darkred



32380-00805
skylight



THORRO

FUNCTIONAL JACKET WITH ZIP-OFF HOOD AND SNOWCATCHER

MATERIAL 4-Way Stretch, 88% Polyamide, 12% Elasthan, breathable PU lamination, water column 20.000 mm, moisture vapour permeability 10.000 g/m²/24 h, all seams taped, 100% waterproof

LINING-MIX Brushed Mesh, 100% Polyester / Mesh, 100% Polyester / Taffeta, 100% Polyester

SIZE S – XXL

ITEM NO. 32385

Free classification - minimum sale 6 pcs each colour



32385-00200
black



32385-00432
fire



32385-00805
skylight



32385-00720
lime

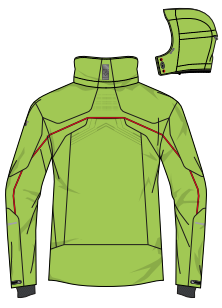

BRIKO

FUNCTIONAL JACKET WITH ZIP-OFF HOOD AND SNOWCATCHER

MATERIAL-MIX 4-Way Stretch, 88% Polyamide, 12% Elasthan, breathable PU lamination, water column 20.000 mm, moisture vapour permeability 10.000 g/m²/24 h / 4-Way Stretch, 90% Polyester, 10% Elasthan, breathable PU lamination, water column 20.000 mm, moisture vapour permeability 10.000 g/m²/24 h, all seams taped, 100% waterproof

LINING-MIX Brushed Mesh, 100% Polyester / Mesh, 100% Polyester / Taffeta, 100% Polyester

SIZE S – XXL

ITEM NO. 32376

Free classification - minimum sale 6 pcs each colour



32376-00200
black



32376-00432
fire



32376-00805
skylight



32376-00706
grass green



VINN

FUNCTIONAL PANTS WITH DETACHABLE STRAPS, EDGE PROTECTION AND SNOWCATCHER

MATERIAL-MIX 4-Way Stretch, 88% Polyamide, 12% Elasthan, breathable PU lamination, water column 20.000 mm, moisture vapour permeability 10.000 g/m²/24 h / 4-Way Stretch, 90% Polyester, 10% Elasthan, breathable PU lamination, water column 20.000 mm, moisture vapour permeability 10.000 g/m²/24 h, all seams taped, 100% waterproof

LINING-MIX Polyester Stretch, 96% Polyester, 4% Elasthan / Polyester Taffeta, 100% Polyester

SIZE S – XXL

ITEM NO. 32382

Free classification - minimum sale 6 pcs each colour



32382-00200
black



32382-00225
mid grey



32382-00432
fire

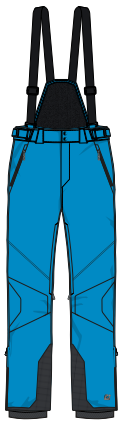

32382-00805
skylight

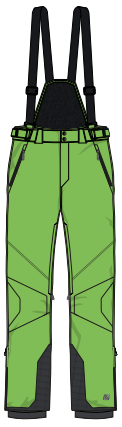

32382-00706
grass green

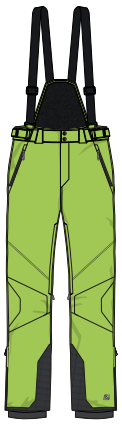

32382-00720
lime



TOP SKI SCHOOL FOR TOP SLOPES

The ski school of Andreas Grünauer and his brother Ewald is not merely top in name, it really is, too. Well trained, local ski instructors teach young and old at every level. The kids ski school, especially, has an excellent reputation. Skiing is available from September to May in the glacier region. The tour and free-ride area is worth checking out for all skill levels.







AMALI

FUNCTIONAL SHIRT WITH COLLAR AND ZIPPER

MATERIAL Melange Function Fabric, 100% Polyester, quick dry, moisture transportation

SIZE **34 – 50**

ITEM NO. **32744**

Free classification - minimum sale 6 pcs each colour



32744-00814 dark navy | 32744-00637 dark orange | 32744-00701 apple | 32744-00523 mallow | 32744-00100 white

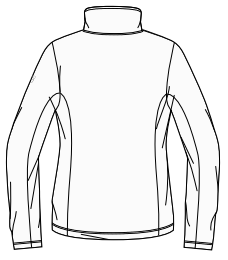

NEITHA

POWERSTRETCH SHIRT WITH COLLAR AND ZIPPER

MATERIAL Function Fabric, 88% Polyester, 12% Elasthan, quick dry, moisture transportation

SIZE **34 – 50**

ITEM NO. **32750**

Free classification - minimum sale 6 pcs each colour



32750-00814 dark navy | 32750-00439 plum | 32750-00801 aqua | 32750-00400 red | 32750-00417 fuchsia

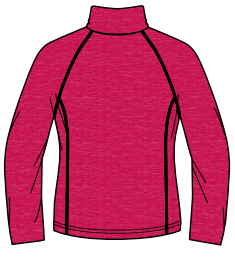



32750-00701 apple | 32750-00633 light orange | 32750-00820 ocean | 32750-00523 mallow | 32750-00470 light lilac

JAILI

POWERSTRETCH WITH COLLAR AND ZIPPER

MATERIAL Melange Function Fabric, 100% Polyester quick dry, moisture transportation

SIZE **34 – 50**

ITEM NO. **32747**

Free classification - minimum sale 6 pcs each colour



32747-00200 black | 32747-00439 plum | 32747-00801 aqua | 32747-00820 ocean

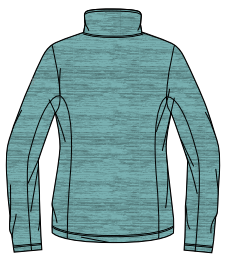

MAJVI

POWERSTRETCH JACKET WITH HOOD

MATERIAL Function Fabric, 88% Polyester, 12% Elasthan, quick dry, moisture transportation

SIZE **34 – 50**

ITEM NO. **32749**

Free classification - minimum sale 6 pcs each colour



32749-00439 plum | 32749-00801 aqua | 32749-00417 fuchsia | 32749-00701 apple

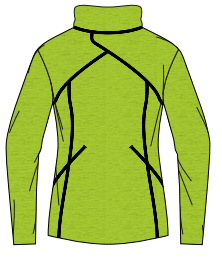

MINE

POWERSTRETCH JACKET WITH HOOD

MATERIAL Function Fabric, 88% Polyester, 12% Elasthan, quick dry, moisture transportation

SIZE **34 – 50**

ITEM NO. **32912**

Free classification - minimum sale 6 pcs each colour



32912-00801 aqua | 32912-00417 fuchsia | 32912-00637 dark orange

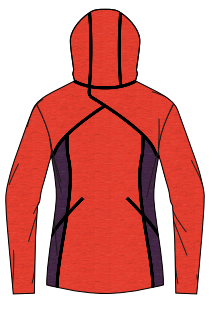

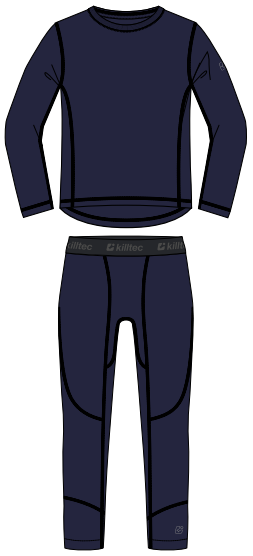

32895-00814
dark navy

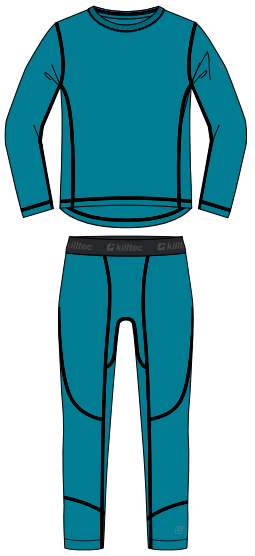

32895-00801
aqua



32895-00417
fuchsia

KITTY SET

FUNCTIONAL-UNDERWEAR-SET

MATERIAL Function Fabric, 95% Polyester, 5% Elasthan
SIZE **36 – 46**
ITEM NO. **32895**
Free classification - minimum sale 6 pcs each colour

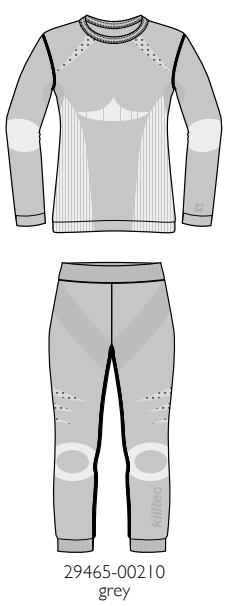

29465-00210
grey

SIKUMA

SKI-UNDERWEAR-SET WITH 3/4-LEG

MATERIAL Thermo Function Fabric Coolmax, 92% Polyester, 8% Elasthan, quick dry, moisture transportation
SIZE **38 (36-40) / 42 (42-46)**
ART-NR. **29465**
Free classification - minimum sale 6 pcs each colour



32751-00200
black
33046-00200
black
33047-00200
black

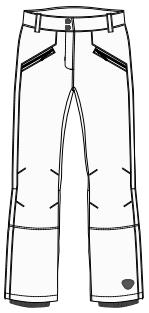

32751-00100
white
33046-00100
white
33047-00100
white

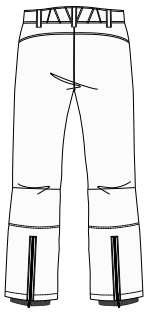

NYNIA

SOFTSHELL PANTS WITH EDGE PROTECTION AND SNOWCATCHER

MATERIAL-MIX Softshell, 94% Polyester, 6% Elasthan, breathable PU lamination, water column 8.000 mm, moisture vapour permeability 5.000 g/m²/24 h / Backside Softshell: Antipilling Microfleece, 100% Polyester / Heavy Oxford, 100% Polyamide, PU-Coating
SIZE **34 – 50**
ITEM NO. **32751**

Free classification - minimum sale 6 pcs each colour

NYNIA KG

SIZE **17 – 25**
ITEM NO. **33046**
Free classification - minimum sale 6 pcs each colour

NYNIA LG

SIZE **68 – 100**
ITEM NO. **33047**
Free classification - minimum sale 6 pcs each colour

AAREN

FUNCTIONAL SHIRT WITH COLLAR AND ZIPPER

MATERIAL Melange Function Fabric, 100% Polyester, quick dry, moisture transportation

SIZE **S – 4XL**

ITEM NO. **32756**

Free classification - minimum sale 6 pcs each colour



32756-00455 darkred | 32756-00645 orange | 32756-00706 grass green | 32756-00805 skylight | 32756-00720 lime

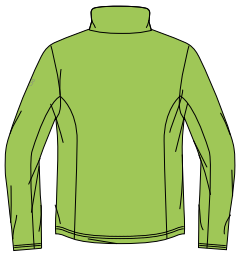

NATON

POWERSTRETCH SHIRT WITH COLLAR AND ZIPPER

MATERIAL Function Fabric, 88% Polyester, 12% Elasthan, quick dry, moisture transportation

SIZE **S – 4XL**

ITEM NO. **32754**

Free classification - minimum sale 6 pcs each colour



32754-00200 black | 32754-00814 dark navy | 32754-00203 anthracite | 32754-00834 petrol | 32754-00800 blue

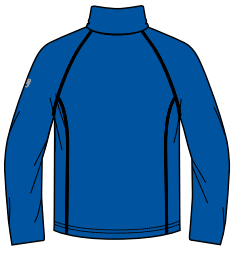

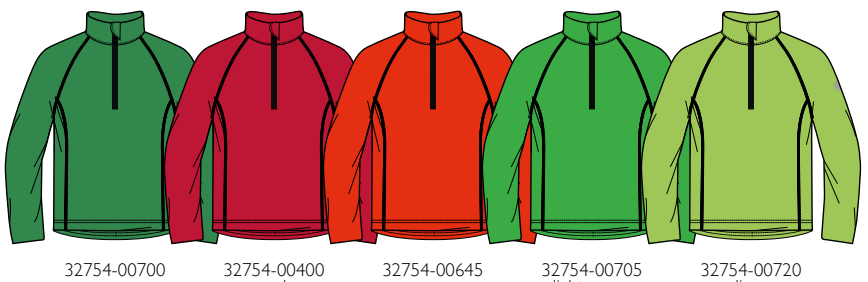

32754-00700 green | 32754-00400 red | 32754-00645 orange | 32754-00705 light green | 32754-00720 lime

REVIEN

POWERSTRETCH SHIRT WITH COLLAR AND ZIPPER

MATERIAL Function Fabric, 88% Polyester, 12% Elasthan, quick dry, moisture transportation

SIZE **S – 4XL**

ITEM NO. **32761**

Free classification - minimum sale 6 pcs each colour



32761-00203 anthracite | 32761-00800 blue | 32761-00645 orange | 32761-00705 light green



JOUN

FLEECE JACKET WITH COLLAR AND ZIPPER

MATERIAL Melange Function Fabric, 100% Polyester, quick dry, moisture transportation

SIZE **S – 4XL**

ITEM NO. **32757**

Free classification - minimum sale 6 pcs each colour



32757-00200 black | 32757-00817 royal | 32757-00700 green



SAMU

POWERSTRETCH JACKET WITH COLLAR AND ZIPPER

MATERIAL Function Fabric, 88% Polyester, 12% Elasthan, quick dry, moisture transportation

SIZE **S – 4XL**

ITEM NO. **32753**

Free classification - minimum sale 6 pcs each colour



32753-00814 dark navy | 32753-00811 dark blue | 32753-00455 dark red | 32753-00700 green





32760-00200
black



32760-00805
skylight

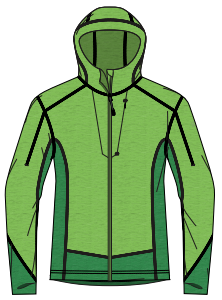

32760-00706
grass green



JALTE

POWERSTRETCH JACKET WITH HOOD

MATERIAL Function Fabric, 88% Polyester, 12% Elasthan, quick dry, moisture transportation
SIZE **S – 4XL**
ITEM NO. **32760**
Free classification - minimum sale 6 pcs each colour



32897-00200
black



32897-00800
blue



32897-00645
orange



32897-00705
lightgreen



NAPIER SET

FUNCTIONAL-UNDERWEAR-SET

MATERIAL Function Fabric, 95% Polyester, 5% Elasthan
SIZE **S – XXL**
ITEM NO. **32897**
Free classification - minimum sale 6 pcs each colour



29464-00225
mid grey

BEST SELLER

SASAN

SKI-UNDERWEAR-SET WITH 3/4-LEG

MATERIAL Thermo Function Fabric Coolmax, 92% Polyester, 8% Elasthan, quick dry moisture transportation
SIZE **M (S-L) / XL (XL-XXL)**
ART-NR. **29464**
Free classification - minimum sale 6 pcs each colour



32759-00200
black



NILAM

SOFTSHELL PANTS WITH DETACHABLE STRAPS, EDGE PROTECTION AND SNOWCATCHER

MATERIAL-MIX Softshell, 94% Polyester, 6% Elasthan, breathable PU lamination, water column 8.000 mm, moisture vapour permeability 5.000 g/m²/24 h / Backside Softshell: Antipilling Microfleece, 100% Polyester / Heavy Oxford, 100% Polyamide, PU-Coating
SIZE **S – 4XL**
ITEM NO. **32759**
Free classification - minimum sale 6 pcs each colour

THE LOOK FOR EVERY SKI WORLD

Whether expansive explorations, snow-boot hikes or fun on the slopes, the Kaunertal offers the right experience for every winter enthusiast. The ski outfits by killtec don't just keep us warm in any weather, but also keep pace with the newest trends. You cut a great figure with them anywhere.







KARLESJOCH FOR THAT POSTCARD VIEW

A brief excursion to the viewing platform at the Karlesjoch should definitely be part of your plan. From here, you can enjoy the view of the impressive mountain panorama with lots of three-thousanders.

FEEL AT HOME AT THE KIRCHENWIRT

Our holiday home is the Kirchenwirt in Feichten. You can sense the personal atmosphere of family Larcher in the newly renovated hotel. The spacious rooms feature modern design with lots of natural wood. You can also relax in the sauna area.





ELANORA
FUNCTIONAL JACKET WITH ZIP-OFF
HOOD AND SNOWCATCHER



KHYA
JACKET IN DOWN LOOK WITH ZIP-OFF HOOD AND SNOWCATCHER

HALLDORA
STIRRUP PANTS



RIINA
FUNCTIONAL JACKET WITH ZIP-OFF HOOD AND SNOWCATCHER

KHYA
JACKET IN DOWN LOOK WITH ZIP-OFF HOOD AND SNOWCATCHER



MARINNA
JACKET IN DOWN LOOK WITH ZIP-OFF HOOD AND SNOWCATCHER

TALLARA
HYBRID JACKET



TOMERA
HYBRID JACKET



EMBLA
JACKET IN DOWN LOOK WITH ZIP-OFF
HOOD AND SNOWCATCHER



RIINA COLOURBLOCK
FUNCTIONAL JACKET WITH ZIP-OFF
HOOD AND SNOWCATCHER

VILHELMINA
SOFTSHELL OVERALL WITH ZIP-OFF
HOOD AND SNOWCATCHER



KJERSTIN
JACKET IN DOWN LOOK

BRINLEY
JACKET IN DOWN LOOK
WITH ZIP-OFF HOOD
AND SNOWCATCHER

JILIA
SOFTSHELL PANTS WITH
SNOWCATCHER

ELANORA
FUNCTIONAL JACKET
WITH ZIP-OFF HOOD
AND SNOWCATCHER

TINALA
POWERSTRETCHSHIRT
WITH COLLAR
AND ZIPPER









KHYA
JACKET IN DOWN LOOK WITH ZIP-OFF
HOOD AND SNOWCATCHER

BRINLEY
JACKET IN DOWN LOOK WITH ZIP-OFF
HOOD AND SNOWCATCHER

RYSKIA
VEST IN DOWN LOOK WITH HOOD

GUNDA
FLEECESHIRT WITH COLLAR AND ZIPPER





SKIING WITH A FINALE

The Kaunertal not only offers perfect skiing conditions but also great après-ski parties. The current skiing hits are played at the Pfiff Alm bar. The ski fashion of killtec also fits perfectly into this setting.









EMBLA
JACKET IN DOWN LOOK WITH ZIP-OFF HOOD AND SNOWCATCHER

GUNDA
FLEECESHIRT WITH COLLAR AND ZIPPER





WINTER SLEIGH RIDE

At the Haflingerhof Schmid, a horse ride is fun in any season. To ensure a perfect winter fairytale, we suggest a romantic horse-sleigh ride in the evening. With Franz, a true Tyrolean, on the coach box, you make your way through the darkness to illuminated Feichten.

EMBLA
JACKET IN DOWN LOOK WITH ZIP-OFF HOOD AND SNOWCATCHER

JILIA
SOFTSHELL PANTS WITH SNOWCATCHER

GUNDA

FLEECESHIRT WITH COLLAR AND ZIPPER

MATERIAL Antipilling Microfleece, 100% Polyester
SIZE **34 – 46**
item no. **32274**
Free classification - minimum sale 6 pcs each colour


32274-00200
black


32274-00814
dark navy


32274-00439
plum

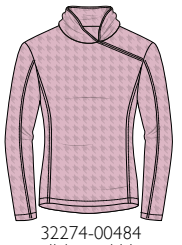
32274-00484
light orchid

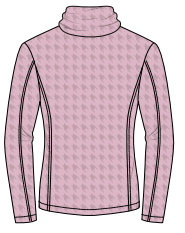

INGA

HYBRID KNITTED FLEECE JACKET

MATERIAL-MIX Fashion Fleece Knitwear, 100% Polyester / Melange Knitwear, 100% Polyester
SIZE **34 – 50**
ITEM NO. **32275**
Free classification - minimum sale 6 pcs each colour


32275-00814
dark navy



TEA

HYBRID KNITTED FLEECE JACKET

MATERIAL-MIX Fashion Fleece Knitwear, 100% Polyester / Melange Knitwear, 100% Polyester / Microfiber Stretch, 94% Polyester, 6% Elasthan / Antipilling Microfleece, 100% Polyester / Backside Antipilling Microfleece: Single Jersey, 90% Polyester, 10% Elasthan
SIZE **34 – 46**
ITEM NO. **32272**
Free classification - minimum sale 6 pcs each colour


32272-00200
black


32272-00101
off-white



KJERSTIN

JACKET IN DOWN LOOK

MATERIAL Shiny Nylon Ribstop, 100% Polyamid, silver coated
LINING-MIX Polyester Taffeta, 100% Polyester / Shiny Nylon, 100% Polyamid / Antipilling Microfleece, 100% Polyester
FILLING Polyfill, 100% Polyester
S IZE **34 – 46**
ITEM NO. **32267**
Free classification - minimum sale 6 pcs each colour


32267-00200
black


32267-00318
light copper

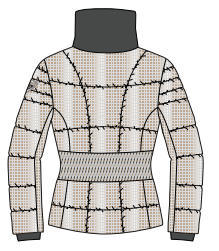

TOMERA

HYBRID JACKET

MATERIAL **Color 00200**: Microfiber Stretch, 94% Polyester, 6% Elasthan, breathable PU lamination, water column 8.000 mm, moisture vapour permeability 3.000 g/m²/24 h / Shiny Nylon, 100% Polyamide, breathable PU lamination, water column 8.000 mm, moisture vapour permeability 3.000 g/m²/24 h
Color 00885: Full Dull Polyester Denim, 100% Polyester, breathable PU lamination, water column 8.000 mm, moisture vapour permeability 3.000 g/m²/24 h / Shiny Nylon, 100% Polyamide, breathable PU lamination, water column 8.000 mm, moisture vapour permeability 3.000 g/m²/24 h
LINING Shiny Nylon, 100% Polyamide
FILLING Polyfill, 100% Polyester
SIZE **34 – 46**
ITEM NO. **32813**
Free classification - minimum sale 6 pcs each colour


32813-00200
black


32813-00885
denim



CECILIE

FUNCTIONAL JACKET WITH ZIP-OFF HOOD AND SNOWCATCHER

MATERIAL **Color 00814**: Microfiber Stretch, 94% Polyester, 6% Elasthan, breathable PU lamination, water column 8.000 mm, moisture vapour permeability 3.000 g/m²/24 h
MATERIAL-MIX **Color 00885**: Full Dull Polyester Denim, 100% Polyester, breathable PU lamination, water column 8.000 mm, moisture vapour permeability 3.000 g/m²/24 h / Microfiber Stretch, 94% Polyester, 6% Elasthan, breathable PU lamination, water column 8.000 mm, moisture vapour permeability 3.000 g/m²/24 h
LINING-MIX Polyester Taffeta, 100% Polyester / Shiny Nylon, 100% Polyamide / Antipilling Microfleece, 100% Polyester
SIZE **34 – 50**
ITEM NO. **32794**
Free classification - minimum sale 6 pcs each colour


32794-00814
dark navy


32794-00885
denim





32815-00101
off-white



RIINA COLOURBLOCK

FUNCTIONAL JACKET WITH ZIP-OFF HOOD AND SNOWCATCHER

MATERIAL-MIX Microfiber Stretch, 94% Polyester, 6% Elathan, breathable aktives PU lamination, water column 8.000 mm, moisture vapour permeability 3.000 g/m²/24 h / Full Dull Polyester Denim, 100% Polyester, breathable PU lamination, water column 8.000 mm, moisture vapour permeability 3.000 g/m²/24 h

LINING-MIX Polyester Taffeta, 100% Polyester / Shiny Nylon, 100% Polyamide / Antipilling Microfleece, 100% Polyester

SIZE **34 – 50**

ITEM NO. **32815**

Free classification - minimum sale 6 pcs each colour



32270-00101
off-white



RIINA

FUNCTIONAL JACKET WITH ZIP-OFF HOOD AND SNOWCATCHER

MATERIAL Polyester Structure Jaquard, 100% Polyester, breathable PU lamination, water column 8.000 mm, moisture vapour permeability 3.000 g/m²/24 h

LINING-MIX Polyester Taffeta, 100% Polyester / Shiny Nylon, 100% Polyamide / Antipilling Microfleece, 100% Polyester

SIZE **34 – 50**

ITEM NO. **32270**

Free classification - minimum sale 6 pcs each colour



32265-00439
plum

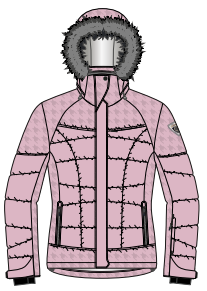

32265-00484
light orchid



32265-00101
off-white



EMBLA

JACKET IN DOWN LOOK WITH ZIP-OFF HOOD AND SNOWCATCHER

MATERIAL-MIX **Color 00101**: Semi Dull Fashion, 100% Polyester, breathable PU lamination, water column 8.000 mm, moisture vapour permeability 3.000 g/m²/24 h / Full Dull Polyester Denim, 100% Polyester, breathable PU laminati-on, water column 8.000 mm, moisture vapour permeability 3.000 g/m²/24 h
Color 00439, 00484: Semi Dull Fashion, 100% Polyester, breathable PU lamination, water column 8.000 mm, moisture vapour permeability 3.000 g/m²/24 h / Shiny Polyester Jaquard, 100% Polyester, breathable PU laminati-on, water column 8.000 mm, moisture vapour permeabi-lity 3.000 g/m²/24 h

LINING-MIX Polyester Taffeta, 100% Polyester / Shiny Nylon, 100% Polyamide / Antipilling Microfleece, 100% Polyester

FILLING Polyfill, 100% Polyester

SIZE **34 – 46**

ITEM NO. **32265**

Free classification - minimum sale 6 pcs each colour



32795-00200
black



MIKAELA

FUNCTIONAL JACKET WITH ZIP-OFF HOOD AND SNOWCATCHER

MATERIAL Shiny Polyester Jaquard, 100% Polyester, breathable PU lamination, water column 8.000 mm, moisture vapour permeability 3.000 g/m²/24 h

LINING-MIX Polyester Taffeta, 100% Polyester / Shiny Nylon, 100% Polyamide / Antipilling Microfleece, 100% Polyester

SIZE **34 – 46**

ITEM NO. **32795**

Free classification - minimum sale 6 pcs each colour



32269-00439
plum



32269-00800
blue



32269-00198
copper

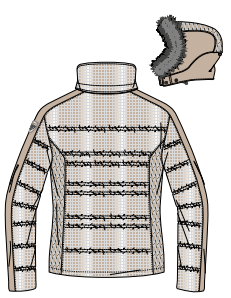

METTE FASHION

JACKET IN DOWN LOOK WITH ZIP-OFF HOOD AND SNOWCATCHER

MATERIAL Shiny Nylon Ribstop, 100% Polyamid, silver coated

LINING-MIX Polyester Taffeta, 100% Polyester / Shiny Nylon, 100% Polyamide / Antipilling Microfleece, 100% Polyester

FILLING Polyfill, 100% Polyester

SIZE **34 – 46**

ITEM NO. **32269**

Free classification - minimum sale 6 pcs each colour

VILHELMINA

SOFTSHELL OVERALL WITH ZIP-OFF HOOD AND SNOWCATCHER

MATERIAL Softshell Stretch, 94% Polyester, 6% Elasthan, breathable PU lamination, water column 8.000 mm, moisture vapour permeability 3.000 g/m²/24 h / Backside Softshell Stretch: Pile Fleece, 100% Polyester

LINING Polyester Taffeta, 100% Polyester

SIZE **34 – 42**

ITEM NO. **32276**

Free classification - minimum sale 6 pcs each colour

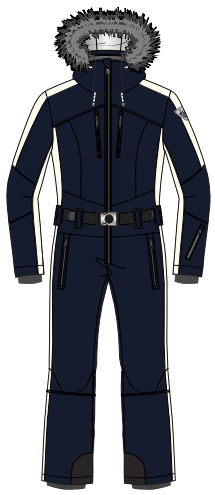

32276-00814
dark navy



HALLDORA

STIRRUP PANTS

MATERIAL Function Powerstretch, 78% Polyamide, 14% Cotton, 8% Elasthan

SIZE **34 – 46**

ITEM NO. **32273**

Free classification - minimum sale 6 pcs each colour



32273-00200
black



32273-00814
dark navy
•



BEST SELLER

ERIELLE

FUNCTIONAL PANTS WITH DETACHABLE BIB, EDGE PROTECTION AND SNOWCATCHER

MATERIAL-MIX **Color 00211:** 2-Way Stretch, 100% Polyester Melange, 100% Polyester, breathable PU lamination, water column 8.000 mm, moisture vapour permeability 3.000 g/m²/24 h / Heavy Oxford, 100% Polyester, PU coating, all seams taped, 100% waterproof
Color 00200, 00981, 00100: 2-Way Stretch, 100% Polyester, breathable PU lamination, water column 8.000 mm, moisture vapour permeability 3.000 g/m²/24 h / Heavy Oxford, 100% Polyester, PU coating, all seams taped, 100% waterproof

LINING-MIX Polyester Tricot, 100% PES / Polyester Taffeta, 100% PES

SIZE **36 – 50**

ITEM NO. **30809**

Free classification - minimum sale 6 pcs each colour

ERIELLE UG

GRÖSSE **18 – 25**

ART.-NR. **31414**

Free classification - minimum sale 6 pcs each colour

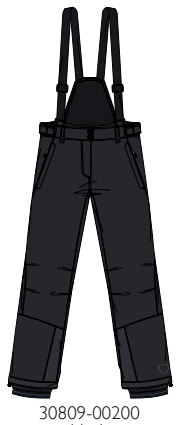

30809-00200
black

31414-00200
black
•

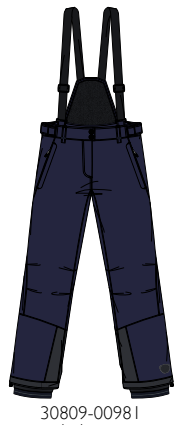

30809-00981
dark navy

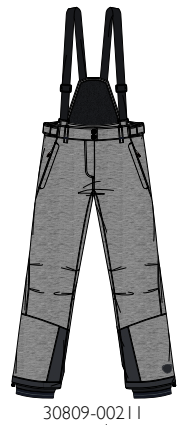

30809-00211
grey melange

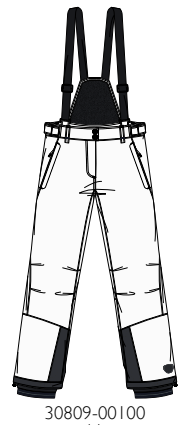

30809-00100
white

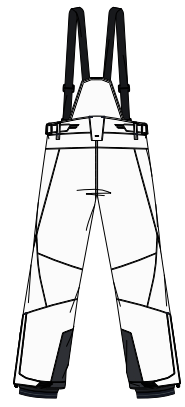

BEST SELLER

JILIA

SOFTSHELL PANTS WITH SNOWCATCHER

MATERIAL **Color 00101, 00920, 00814:** Softshell Stretch, 94% Polyester, 6% Elasthan, breathable PU lamination, water column 8.000 mm, moisture vapour permeability 3.000 g/m²/24 h / Backside Softshell Stretch: Pile Fleece, 100% Polyester
Color 00213: Softshell Melange, 100% Polyester, breathable PU lamination, water column 8.000 mm, moisture vapour permeability 3.000 g/m²/24 h / Backside Softshell Melange: Pile Fleece, 100% Polyester

FILLING Polyester Taffeta, 100% PES

SIZE **34 – 50**

ITEM NO. **31153**

Free classification - minimum sale 6 pcs each colour



31153-00920
black

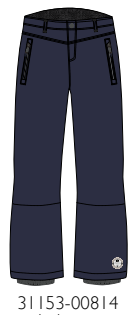

31153-00814
dark navy
•

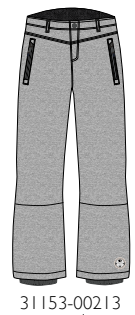

31153-00213
grey melange

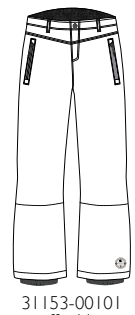

31153-00101
off-white

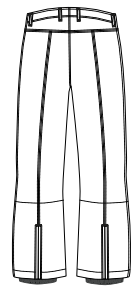



VILHELMINA
SOFTSHELL OVERALL
WITH ZIP-OFF HOOD
AND SNOWCATCHER

TINALA

POWERSTRETCHSHIRT WITH COLLAR AND ZIPPER

MATERIAL-MIX Powerstretch, 88% Polyester, 12% Elasthan / Powerstretch Embossed, 88% Polyester, 12% Elasthan

SIZE **34 – 50**

ITEM NO. **32482**

Free classification - minimum sale 6 pcs each colour



32482-00800
blue



32482-00442
pink



32482-00863
light ocean



32482-00600
yellow





32482-00200
black

LOOREA

FLEECE JACKET

MATERIAL Quilted Fleece, 100% Polyester / Backside Quilted Fleece: Nylon Taffeta, 100% Polyamide

SIZE **34 – 50**

ITEM NO. **32477**

Free classification - minimum sale 6 pcs each colour



32477-00200
black



32477-00800
blue



32477-00444
light pink



TALLARA

HYBRID JACKET

MATERIAL-MIX Shiny Nylon, 100% Polyamide, breathable PU lamination, water column 8.000 mm, moisture vapour permeability 3.000 g/m²/24 h / Antipilling Microfleece, 100% Polyester

FILLING Polyfill, 100% Polyester

SIZE **34 – 46**

ITEM NO. **32481**

Free classification - minimum sale 6 pcs each colour



32481-00814
dark navy

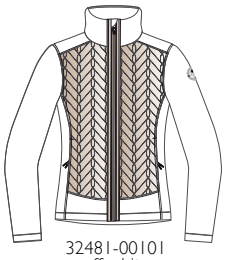

32481-00101
off-white

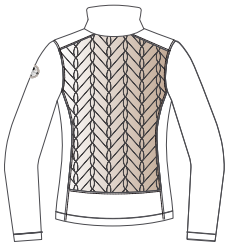

RYSKIA

VEST IN DOWN LOOK WITH HOOD

MATERIAL-MIX Shiny Nylon, 100% Polyamide, breathable PU lamination, water column 8.000 mm, moisture vapour permeability 3.000 g/m²/24 h / Semi Dull Fashion, 100% Polyester, breathable PU lamination, water column 8.000 mm, moisture vapour permeability 3.000 g/m²/24 h

LINING-MIX Shiny Nylon, 100% Polyamide / Polyester Taffeta, 100% Polyester / Metallic Mesh, 53% Polyamide, 47% Polyester

SIZE **34 – 46**

ITEM NO. **32480**

Free classification - minimum sale 6 pcs each colour



32480-00200
black

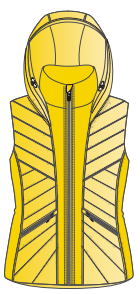

32480-00600
yellow

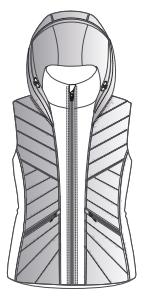

32480-00197
silver

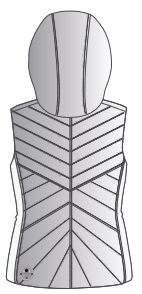

JANNALI

JACKET IN DOWN LOOK WITH ZIP-OFF HOOD AND SNOWCATCHER

MATERIAL-MIX **Color 00200, 00442, 00814**: Microfiber Stretch, 94% Polyester, 6% Elasthan, breathable PU lamination, water column 8.000 mm, moisture vapour permeability 3.000 g/m²/24 h / Semi Dull Fashion, 100% Polyester, breathable PU lamination, water column 8.000 mm, moisture vapour permeability 3.000 g/m²/24 h / Shiny Nylon, 100% Polyamide, breathable PU lamination, water column 8.000 mm, moisture vapour permeability 3.000 g/m²/24 h
Color 00211: Full Dull Polyester Melange, 100% Polyester, breathable PU lamination, water column 8.000 mm, moisture vapour permeability 3.000 g/m²/24 h / Semi Dull Fashion, 100% Polyester, breathable PU lamination, water column 8.000 mm, moisture vapour permeability 3.000 g/m²/24 h / Shiny Nylon, 100% Polyamide, breathable PU lamination, water column 8.000 mm, moisture vapour permeability 3.000 g/m²/24 h

LINING-MIX Shiny Nylon, 100% Polyamide / Polyester Taffeta, 100% Polyester / Metallic Mesh, 53% Polyamide, 47% Polyester

FILLING Polyfill, 100% Polyester

SIZE **34 – 46**

ITEM NO. **32474**

Free classification - minimum sale 6 pcs each colour

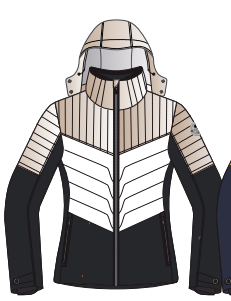

32474-00200
black

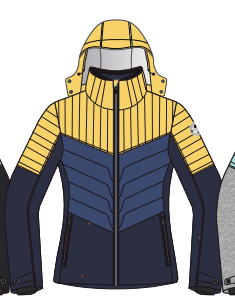

32474-00814
dark navy

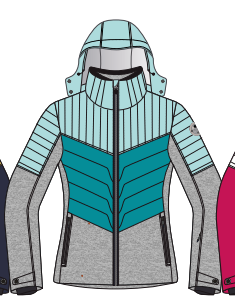

32474-00211
grey melange

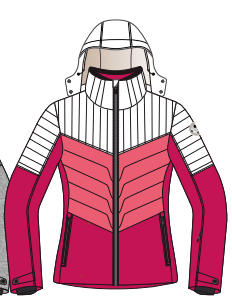

32474-00442
pink

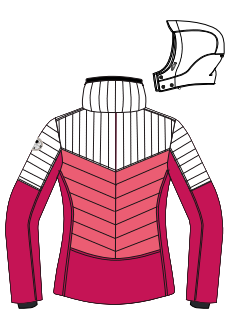



32473-00800
blue



GIRRA

SOFTSHELL JACKET WITH ZIP-OFF HOOD AND SNOWCATCHER

MATERIAL-MIX Softshell Stretch, 94% Polyester, 6% Elasthan, breathable aktives PU lamination, water column 8.000 mm, moisture vapour permeability 3.000 g/m²/24 h / Backside Softshell Stretch: Antipilling Microfleece, 100% Polyester / Shiny Nylon Quilted, 100% Polyamide, breathable PU laminati-on, water column 8.000 mm, moisture vapour permeabili-ty 3.000 g/m²/24 h

LINING-MIX Shiny Nylon, 100% Polyamide / Polyester Taffeta, 100% Polyester / Metallic Mesh, 53% Polyamide, 47% Polyester

SIZE **34 – 46**

ITEM NO. **32473**

Free classification - minimum sale 6 pcs each colour



32594-00800
blue

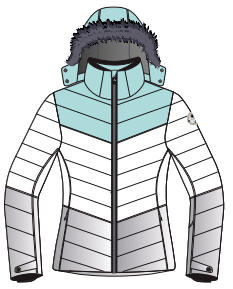

32594-00101
off-white

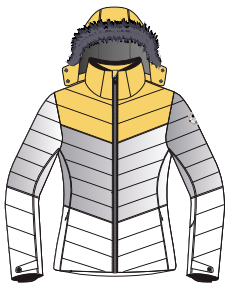

32594-00197
silver

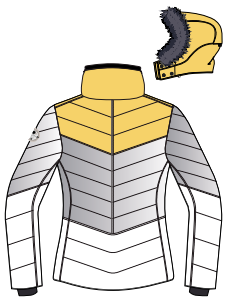

BRINLEY

JACKET IN DOWN LOOK WITH ZIP-OFF HOOD AND SNOWCATCHER

MATERIAL Shiny Nylon, 100% Polyamide, breathable PU lamination, water column 8.000 mm, moisture vapour permeability 3.000 g/m²/24 h

LINING-MIX Shiny Nylon, 100% Polyamide / Polyester Taffeta, 100% Polyester / Metallic Mesh, 53% Polyamide, 47% Polyester

FILLING Polyfill, 100% Polyester

SIZE **34 – 50**

ITEM NO. **32594**

Free classification - minimum sale 6 pcs each colour



32471-00200
black



32471-00842
turquoise



32471-00444
light pink



CAMIRA

FUNCTIONAL JACKET WITH ZIP-OFF HOOD AND SNOWCATCHER

MATERIAL-MIX Microfiber Stretch, 94% Polyester, 6% Elasthan, breathable PU lamination, water column 8.000 mm, moisture vapour permeability 3.000 g/m²/24 h / Full Dull Polyester Melange, 100% Polyester, breathable PU lamination, water column 8.000 mm, moisture vapour permeability 3.000 g/m²/24 h

LINING-MIX Shiny Nylon, 100% Polyamide / Polyester Taffeta, 100% Polyester / Metallic Mesh, 53% Polyamide, 47% Polyester

SIZE **34 – 46**

ITEM NO. **32471**

Free classification - minimum sale 6 pcs each colour



32475-00200
black



332475-00800
blue

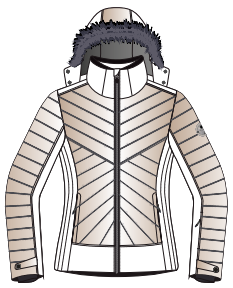

32475-00101
off-white



KHYA

JACKET IN DOWN LOOK WITH ZIP-OFF HOOD AND SNOWCATCHER

MATERIAL-MIX Shiny Nylon, 100% Polyamide, breathable PU lamination, water column 8.000 mm, moisture vapour permeability 3.000 g/m²/24 h / Microfiber Stretch, 94% Polyester, 6% Elasthan, breathable PU lamination, water column 8.000 mm, moisture vapour permeability 3.000 g/m²/24 h

LINING-MIX Shiny Nylon, 100% Polyamide / Polyester Taffeta, 100% Polyester / Metallic Mesh, 53% Polyamide, 47% Polyester

SIZE **34 – 46**

ITEM NO. **32475**

Free classification - minimum sale 6 pcs each colour



32472-00200
black



32472-00442
pink



32472-00101
off-white

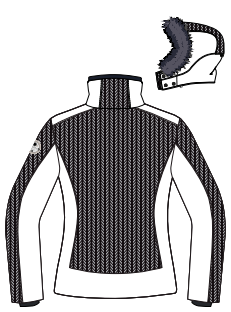

ELANORA

FUNCTIONAL JACKET WITH ZIP-OFF HOOD AND SNOWCATCHER

MATERIAL-MIX Microfiber Stretch, 94% Polyester, 6% Elasthan, breathable PU lamination, water column 8.000 mm, moisture vapour permeability 3.000 g/m²/24 h / Polyester Structure Dobby, 100% Polyester, breathable PU lamination, water column 8.000 mm, moisture vapour permeability 3.000 g/m²/24 h

LINING-MIX Shiny Nylon, 100% Polyamide / Polyester Taffeta, 100% Polyester / Metallic Mesh, 53% Polyamide, 47% Polyester

SIZE **34 – 50**

ITEM NO. **32472**

Free classification - minimum sale 6 pcs each colour

MARINNA

JACKET IN DOWN LOOK WITH ZIP-OFF HOOD AND SNOWCATCHER

MATERIAL-MIX: Semi Dull Fashion, 100% Polyester, breathable PU lamination, water column 8.000 mm, moisture vapour permeability 3.000 g/m²/24 h / Full Dull Polyester Melange, 100% Polyester, breathable PU lamination, water column 8.000 mm, moisture vapour permeability 3.000 g/m²/24 h

LINING-MIX: Shiny Nylon, 100% Polyamide / Polyester Taffeta, 100% Polyester / Metallic Mesh, 53% Polyamide, 47% Polyester

FILLING: Polyfill, 100% Polyester

SIZE: **34 – 46**

ITEM NO.: **32478**

Free classification - minimum sale 6 pcs each colour



32478-00814
dark navy



32478-00863
light ocean

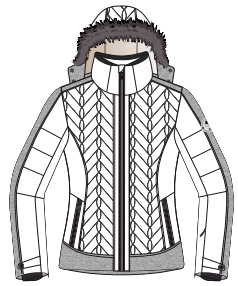

32478-00101
off-white

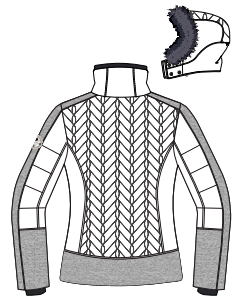

BEST SELLER

ERIELLE

FUNCTIONAL PANTS WITH DETACHABLE BIB, EDGE PROTECTION AND SNOWCATCHER

MATERIAL-MIX: **Color 00211:** 2-Way Stretch, 100% Polyester Melange, 100% Polyester, breathable PU lamination, water column 8.000 mm, moisture vapour permeability 3.000 g/m²/24 h / Heavy Oxford, 100% Polyester, PU coating, all seams taped, 100% waterproof
Color 00200, 00981, 00100: 2-Way Stretch, 100% Polyester, breathable PU lamination, water column 8.000 mm, moisture vapour permeability 3.000 g/m²/24 h / Heavy Oxford, 100% Polyester, PU coating, all seams taped, 100% waterproof

LINING-MIX: Polyester Tricot, 100% PES / Polyester Taffeta, 100% PES

SIZE: **36 – 50**

ITEM NO.: **30809**

Free classification - minimum sale 6 pcs each colour

ERIELLE UG

GRÖSSE: **18 – 25**

ART.-NR.: **31414**

Free classification - minimum sale 6 pcs each colour

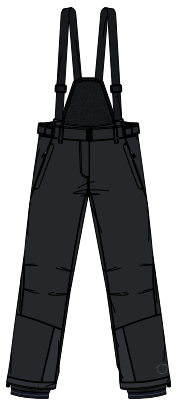

30809-00200
black

31414-00200
black
•

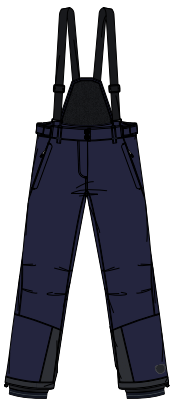

30809-00981
dark navy



30809-00211
graumelange

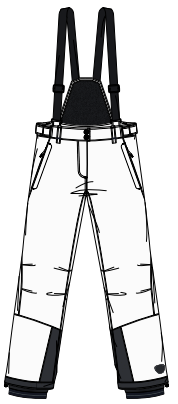

30809-00100
white

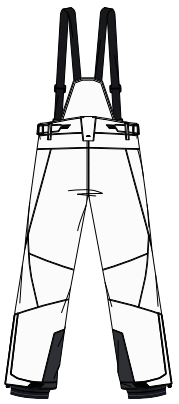

BEST SELLER

JILIA

SOFTSHELL PANTS WITH SNOWCATCHER

MATERIAL: **Color 00101, 00920, 00814, 00800, 00842:** Softshell Stretch, 94% Polyester, 6% Elasthan, breathable PU lamination, water column 8.000 mm, moisture vapour permeability 3.000 g/m²/24 h / Backside Softshell Stretch: Pile Fleece, 100% Polyester
Color 00213: Softshell Melange, 100% Polyester, breathable PU lamination, water column 8.000 mm, moisture vapour permeability 3.000 g/m²/24 h / Backside Softshell Melange: Pile Fleece, 100% Polyester

FILLING: Polyester Taffeta, 100% PES

SIZE: **34 – 50**

ITEM NO.: **31153**

Free classification - minimum sale 6 pcs each colour



31153-00920
black

31153-00814
dark navy
•

31153-00800
blue

31153-00842
turquoise

31153-00213
grey melange

31153-00101
off-white

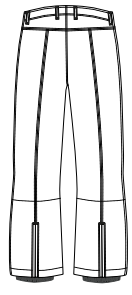



RIINA COLOURBLOCK
FUNCTIONAL JACKET WITH
ZIP-OFF HOOD AND SNOWCATCHER

DERICO
JACKET IN DOWN LOOK WITH ZIP-OFF HOOD AND SNOWCATCHER

GAUROR
FUNCTIONAL PANTS WITH STRAPS, SNOWCATCHER AND EDGE PROTECTION



NEMBRO
HYBRID JACKET WITH HOOD



DERICO
JACKET IN DOWN LOOK WITH ZIP-OFF HOOD AND SNOWCATCHER



HELGRO
FUNCTIONAL JACKET WITH ZIP-OFF HOOD AND SNOWCATCHER



GAUROR
FUNCTIONAL PANTS WITH STRAPS, SNOWCATCHER AND EDGE PROTECTION

FYNNO
HYBRID JACKET

MATERIAL-MIX Full Dull Polyester, 100% Polyester, breathable PU lamination, water column 8.000 mm, moisture vapour permeability 3.000 g/m²/24 h / Fashion Fleece Knitwear, 100% Polyester

LINING-MIX Polyester Taffeta, 100% Polyester / Fashion Fleece Knitwear, 100% Polyester / Shiny Nylon, 100% Polyamide

FILLING Polyfill, 100% Polyester

SIZE **S – 4XL**

ITEM NO. **32363**

Free classification - minimum sale 6 pcs each colour


32363-00814
dark navy


32363-00203
anthracite


32363-00400
red



NEMBRO
HYBRID JACKET WITH HOOD

MATERIAL-MIX **Color 00211**: Full Dull Polyester Melange, 100% Polyester, breathable PU lamination, water column 8.000 mm, moisture vapour permeability 3.000 g/m²/24 h / Full Dull Polyester, 100% Polyester, breathable PU lamination, water column 8.000 mm, moisture vapour permeability 3.000 g/m²/24 h / Fashion Fleece Knitwear, 100% Polyester
Color 00808, 00749: Full Dull Polyester, 100% Polyester, breathable PU lamination, water column 8.000 mm, moisture vapour permeability 3.000 g/m²/24 h / Fashion Fleece Knitwear, 100% Polyester

LINING-MIX Polyester Taffeta, 100% Polyester / Fashion Fleece Knitwear, 100% Polyester / Shiny Nylon, 100% Polyamide

FILLING Polyfill, 100% Polyester

SIZE **S – XXL**

ITEM NO. **32361**

Free classification - minimum sale 6 pcs each colour


32361-00749
green anthracite


32361-00808
sky-blue


32361-00211
grey melange



DERICO
JACKET IN DOWN LOOK WITH ZIP-OFF HOOD AND SNOWCATCHER

MATERIAL **Color 00203, 00749**: Full Dull Polyester, 100% Polyester, breathable PU lamination, water column 8.000 mm, moisture vapour permeability 3.000 g/m²/24 h

MATERIAL-MIX **Color 00808**: Full Dull Polyester, 100% Polyester, breathable PU lamination, water column 8.000 mm, moisture vapour permeability 3.000 g/m²/24 h / Full Dull Polyester Denim, 100% Polyester, breathable PU lamination, water column 8.000 mm, moisture vapour permeability 3.000 g/m²/24 h

LINING-MIX Polyester Taffeta, 100% Polyester / Fashion Fleece Knitwear, 100% Polyester / Shiny Nylon, 100% Polyamide

≠≠ Polyfill, 100% Polyester

SIZE **S – XXL**

ITEM NO. **32360**

Free classification - minimum sale 6 pcs each colour


32360-00814
dark navy


32360-00203
anthracite


32360-00808
sky-blue



HELGRO
FUNCTIONAL JACKET WITH ZIP-OFF HOOD AND SNOWCATCHER

MATERIAL **Color 00814, 00749**: Full Dull Polyester, 100% Polyester, breathable PU lamination, water column 8.000 mm, moisture vapour permeability 3.000 g/m²/24 h, all seams taped, 100% waterproof

MATERIAL-MIX **Color 00400**: Full Dull Polyester, 100% Polyester, breathable PU lamination, water column 8.000 mm, moisture vapour permeability 3.000 g/m²/24 h / Full Dull Polyester Melange, 100% Polyester, breathable PU lamination, water column 8.000 mm, moisture vapour permeability 3.000 g/m²/24 h, all seams taped, 100% waterproof

LINING-MIX Polyester Taffeta, 100% Polyester / Fashion Fleece Knitwear, 100% Polyester / Shiny Nylon, 100% Polyamide

SIZE **S – 4XL**

ITEM NO. **32359**

Free classification - minimum sale 6 pcs each colour


32359-00749
green anthracite


32359-00814
dark navy


32359-645
orange


32359-00400
red



HELGRONO
FUNCTIONAL JACKET WITH ZIP-OFF HOOD AND SNOWCATCHER

MATERIAL **Color 00211**: Full Dull Polyester Melange, 100% Polyester, breathable PU lamination, water column 8.000 mm, moisture vapour permeability 3.000 g/m²/24 h, all seams taped, 100% waterproof
Color 00749: Full Dull Polyester, 100% Polyester, breathable PU lamination, water column 8.000 mm, moisture vapour permeability 3.000 g/m²/24 h, all seams taped, 100% waterproof
Color 00885: Full Dull Polyester Denim, 100% Polyester, breathable PU lamination, water column 8.000 mm, moisture vapour permeability 3.000 g/m²/24 h, all seams taped, 100% waterproof

LINING-MIX Polyester Taffeta, 100% Polyester / Fashion Fleece Knitwear, 100% Polyester / Shiny Nylon, 100% Polyamide

SIZE **S – 4XL**

ITEM NO. **32735**

Free classification - minimum sale 6 pcs each colour


32735-00749
green anthracite


32735-00885
denim


32735-00211
grey melange





33298-00885
denim

33298-00808
sky-blue

33298-00400
red

33298-00645
orange

33298-00211
grey melange

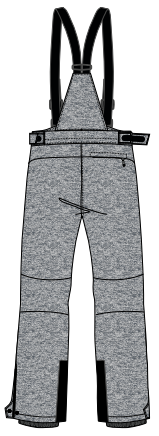

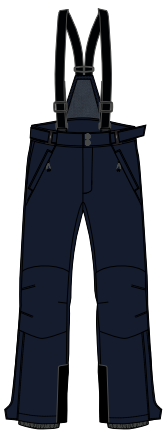

33298-00814
dark navy

GAUROR

FUNCTIONAL PANTS WITH STRAPS, SNOWCATCHER AND EDGE PROTECTION

MATERIAL-MIX **Color 00885**: Full Dull Polyester Denim, 100% Polyester, breathable PU lamination, water column 8.000 mm, moisture vapour permeability 3.000 g/m²/24 h / Heavy Oxford, 100% Polyamide, PU coating, all seams taped, 100% waterproof
Color 00211: Full Dull Polyester Melange, 100% Polyester, breathable PU lamination, water column 8.000 mm, moisture vapour permeability 3.000 g/m²/24 h / Heavy Oxford, 100% Polyamide, PU coating, all seams taped, 100% waterproof
Color: 00400, 00645, 00814, 00808: Full Dull Polyester, 100% Polyester, breathable PU lamination, water column 8.000 mm, moisture vapour permeability 3.000 g/m²/24 h / Heavy Oxford, 100% Polyamide, PU coating, all seams taped, 100% waterproof

LINING-MIX Polyester Tricot, 100% Polyester / Polyester Taffeta, 100% Polyester

SIZE S – 4XL

ITEM NO. 33298

Free classification - minimum sale 6 pcs each colour



INTERNAL SERVICE

EXPORT DEPARTMENT	ACCOUTING DEPARTMENT	CUDSTOMER SERVICES	REZEPTION
Telephone +49 (0) 41 81 20 08 352 +49 (0) 41 81 20 08 353	Telephone +49 (0) 41 81 20 08 423	Telephone +49 (0) 41 81 20 08 510	Telephone +49 (0) 41 81 20 08 0
Fax +49 (0) 41 81 20 08 249	Fax +49 (0) 41 81 20 08 429	Fax +49 (0) 41 81 20 08 519	Fax +49 (0) 41 81 20 08 489

SIZE TABLE

LADIES	REGULAR	GER	34	36	38	40	42	44	46	48	50	52
		US	4	6	8	10	12	14	16	18	20	22
		US	XXS	XS	S	M	L	XL	XXL	3XL	4XL	5XL
	PETITE	GER	17	18	19	20	21	22	23	24	25	26
		US	4P	6P	8P	10P	12P	14P	16P	18P	20P	22P
	TALL	GER	68	72	76	80	84	88	92	96	100	104
		US	4T	6T	8T	10T	12T	14T	16T	18T	20T	22T
MEN UNISEX	REGULAR	GER US	XXS XXS	XS XS	S S	M M	L L	XL XL	XXL XXL	3XL 3XL	4XL 4XL	5XL 5XL
	PETITE	GER	22	23	24	25	26	27	28	29	30	31
		US	XXS P	XS P	S P	M P	L P	XL P	XXL P	3XL P	4XL P	5XL P
	TALL	GER	88	90	94	98	102	106	110	114	118	122
		US	XXS T	XS T	S T	M T	L T	XL T	XXL T	3XL T	4XL T	5XL T
KIDS	REGULAR	GER	80	92	104	116	128	140	152	164	176	188
		US	0	2	4	6	8	10	12	14	16	18

GLOBAL NETWORK

AUSTRALIA

Wilson Chang
1 Wadham Pde.,
VIC 3149 Mt. Waverley
0061 398308819
0061 398308171
wilson@wintrade.com.au

AUSTRIA

killtec AT
Ruprecht Hauschildt
Brandboxx Salzburg
3. Obergeschoss A1
Moosfeldstrasse 1
5101 Bergheim
0043 660 5258173
hauschildt@killtec.de

BELGIUM

Olivier Van Hee
Gaversepontweg 8
9810 Nazareth
0032 475725665 mobil
spiroux@telenet.be

CANADA

killtec NA Inc. / CANADA
421 Rue Principale
J0R 1R4
St. Sauveur, QC
001 8667271451
001 8775279879
info@killtec.ca
www.killtec.com

CHILE

Soc. Paralelo 41 LTDA.
San Juan 431b
Puerto Varas
0056 67 232190
alonso.leiva@gmail.com

CZECH REPUBLIC / SLOVAKIA

killtec CZ
Josef Moravec
Stresovicka 49
162 00 Praha 6
00420 602250926
josef.moravec@killtec.cz
eva.nekovarova@killtec.cz

FRANCE

killtec FR
Georges Péquignot
Show Room Savoie Hexapôle
Sortie 13 - Bat AGRION
101, rue Maurice Herzog
73420 Mery
0033 6 66 97 97 31
killtec.france@gmail.com

GREAT BRITAIN

Denali Ltd.
Andrew Baguley
P O Box 341
Letchworth
Herts SG6 9GG
0044 7810 301581
denaliltd@gmail.com

ITALY

Geier Diffusion Srl
Via Arnariastr. 37
39046 Ortisei
00390 471797579
00390 471797630
info@geierdiffusion.com
www.geierdiffusion.com

LATVIA, ESTONIA, LITHUANIA

SIA „ETG"
Brivibas gatve 201
1039 Riga
00371 67070750
00371 67070456
sport@elkor.lv
www.elkor.lv

LEBANON

Mike Sport & Co.
Zalka Highway
Mike Sport & Co. Building
Beirut - Lebanon
00961 1 8888 55
00961 1 889 222
mispo@mikesport.com

NETHERLANDS

killtec NL
Fred Homan
Brandboxx – H31
Plesmanstraat 1
3833 LA Leusden
0031 646 095 104 mobil
homan@killtec.de

POLAND

LARIX Spolka Jawna
ul. Orzeszkowej 40
43-300 Bielsko-Biala
0048 33 4975040
0048 33 4975041
killtec@killtec.pl
www.killtec.pl

ROMANIA

Your Comfort SRL
Sector 3, Bulevardul Decebal, No 1
Bloc H2, Scara 2, apartament 62
030961 Bucharest
0040 728 777 600
0040 728 777 602
office@killtecsport.ro

SERBIA, BOSNIA, HERCEGOVINA

Sport Vision d.o.o.
Milentija Popovica 5v
11070 Beograd
00381 11 3113928
rade.marjanovic@sportvision.rs
www.sportvision.rs

GLOBAL NETWORK

SLOVENIA

Bela Trade d.o.o.
Brajnikova Ulica 31
1000 Ljubljana
00386 15838330
00386 15838333
domen@belatrade.si
www.belatrade.si

SPAIN

Campri Agencies SPAIN S.L.
Federico Frank
C/.Joan Ramon Jimenez,
4 Nave 3
08960 Sant Just Desvern
0034 933716777
campri@campri.es
www.campri.es

SWITZERLAND

killtec CH
Charly Pirot
TMC Trendhouse
Showroom 316
Thurgauerstr. 111
8152 Glattbrugg
0041 796741014
pirot@killtec.de

TURKEY

Ender Spor A.S
Evren.Mah.Gülbahar, Cad.
No.12
34420 Günesli-Istanbul
0090 2126300063
0090 2126300067
info@enderspor.com
www.enderspor.com

UKRAINE

MW International BV
L.C.van der Vlugtstraat 5
3822 WL Amersfoort
0031 338871824
0031 653666139
jwijkamp@m-w.nl

USA

killtec NA Inc. / USA
421 Rue Principale
J0R 1R4
St. Sauveur, QC
001 8667271451
001 8775279879
info@killtec.ca
www.killtec.com

MINOR CHANGES OF STYLES AND COLOURS ARE SUBJECT TO CHANGE WITHOUT PRIOR NOTICE

CONTENT

ARTICLE	PAGE	ARTICLE	PAGE
Aaren	70	Fynno	94
Alisi	14	Gauror	95
Amali	68	Gerlinda	29
Asdoman	31	Girra	89
Barto	53	Grida	14
Beckie	14	Gunda	84
Bellira	28	Halldora	86
Briga	12	Helgro	94
Briko	66	Helgrono	94
Brinley	89	Hilja	40
Camira	89	Inga	84
Carol	40	Jaili	68
Cecilie	84	Jalte	71
Corinne	50	Jannali	88
Crissy	40	Janu	53
Danylo	66	Jilia	86, 90
Darek	17	Jolanra	29
Derico	94	Jorus	42
Dorana	29	Joun	70
Dork	16	Kaissa	64
Dorya	40	Karno	17
Edna	12	Katlien	64
Elanora	89	Kelyna	14
Ellika	28	Keryla	28
Embla	85	Khya	89
Enosh	43	Kirty	40
Erielle	41, 86, 90	Kitty Set	69
Erielle UG	41, 86, 90	Kjerstin	84
Erina	12	Kolian	42
Erlya	40	Lasia	13
Fedrick	30	Liah	64
Fedrick Structure	30	Loorea	88
Ferrol	17	Loucas	52
Frenko	52	Luira	50

CONTENT

ARTICLE	PAGE
Lynka	50
Majvi	68
Marinna	90
Marku	17
Marlia	50
Marytana	12
Merielle	14
Merynda	28
Mette Fashion	85
Migda	12
Mikaela	85
Mine	68
Mirra	64
Mirton	52
Multo	30
Napier Set	71
Naton	70
Neitha	68
Nembro	94
Nephala	28
Nieco	66
Nilam	71
Ninou	18
Nira	13
Noila	51
Nurio	52
Nyck	16
Nynia	69
Nynia KG	69
Nynia LG	69
Onan	30
Permana	28
Petyr	31
Realdo	17
Relana	29
Revien	70
Riina	85
Riina Colourblock	85
Rubik	30
Ryskia	88
Samu	70
Sarlia	50
Sasan	71
Sikuma	69
Solona	29
Stepfen	42
Tallara	88
Tandina	51
Tanzia	13
Tea	84
Thedo	16
Thio	52
Thio Reflective	52
Thorro	66
Tiggo	18
Tiggo Colourblock	18
Till	16
Timu	16
Tinala	88
Tomera	84
Tomu	16
Tragon	30
Tryna	50
Turio	42
Ullio	43
Vego	18
Vilhelmina	86
Vinn	66
Zacko	53
Zala	13
Zala KG	13
Zoron	42

GENERAL TERMS AND CONDITIONS

TERMS AND CONDITIONS OF SALE AND DELIVERY KILLTEC SPORT- UND FREIZEIT GMBH RETAIL TRANSACTIONS

1. SCOPE, CONTRACT EXECUTION

The following terms and conditions shall be applicable to offers by **killtec** and all purchase and sale agreements, work delivery agreements with **killtec**, including consultations. The general purchasing terms and conditions of the buyer shall not be acknowledged. Any agreements deviating from the above require the written confirmation of **killtec**.

Offers shall be non-binding. A contract shall arise with the written contract confirmation of **killtec** or with delivery being effected.

Improvements and other changes to models, including minor color alterations, shall be admissible if such are reasonable for the buyer.

2. PRICES

The **killtec** price list effective on the delivery date or the offer price plus applicable value-added tax stipulated by law shall be applicable. We reserve the right to change prices.

3. DELIVERY, DELIVERY PERIODS

Delivery periods shall not commence prior to all the details of the contract being clarified in their entirety. Delivery periods shall be deemed to be complied with, if the shipment or retrieval of the deliverables is caused by the date the delivery period lapses or, in the event delivery is delayed for reasons the buyer is not responsible for, if notice is provided within the agreed upon delivery period regarding when the shipment shall be possible.

Should force majeure, strikes, or lock-outs, or any other labor dispute measures or their effects or other events outside the volition of **killtec** prevent **killtec** from fulfilling any of its delivery obligations, then the delivery periods shall be extended by the duration of such events and a reasonable time period for the recommencement of operations.

Such shall also be applicable if said circumstances occur at sub-suppliers or during any delivery default. The commencement and end of any such obstructions shall be immediately reported to the buyer. Should it be unreasonable for **killtec** or the buyer to fulfill the contract because a delivery is delayed, then both parties shall be entitled to withdraw from the contract. The buyer shall be authorized to withdraw from the contract in accordance with applicable law, if **killtec** is in delivery default or the delivery is impossible for reasons caused by **killtec**. For any other claims arising from such delivery default or impossibility, Item 7 of these Terms and Conditions shall be applicable.

Timely and quantity-conform partial deliveries shall be permitted and can be invoiced separately. Such shall remain subject to correct and timely delivery by the suppliers of **killtec**.

Delivery inside of Germany of orders having a product value of more than €100.00 shall be effected free of charge to the seat of the buyer with the transportation method chosen by **killtec** and at the risk of the buyer. Rush and special shipping requested by the buyer and deliveries of contracts having a product value of under €100.00 shall be effected at the cost and risk of the buyer. A flat rate surcharge shall be calculated on the basis of the price list, as such may be amended from time to time.

Deliveries to foreign countries shall in principle be effected ex works Buchholz or ex works Hamburg. Customs, import taxes, or similar fees shall be borne by the buyer.

4. PAYMENT CONDITIONS

killtec shall grant a 4% discount on deliveries inside of Germany for payments received within 10 days of the invoice date. Payment is to be rendered in the net amount without any deductions within 30 days of the invoice date. Agreed upon discount deductions shall not be permitted, as long as older payable invoices have not been paid in full. Special sales shall be effected exclusively on the basis of the net amounts and shall be immediately payable. Deliveries to foreign countries shall, in principle, be effected in consideration of advance payment. Agreements deviating from the above shall be valid only if such are memorialized in an offer or a valid price list.

The date on which the amount has been received by **killtec** or credited to its bank account shall be deemed to be the date the payment was received. The risk of the payment path shall in any event be borne by the buyer. Interest accrued under applicable law shall be calculated for default periods (8 percentage points over the base interest rate). Such shall have no affect upon the right to file for other default damages. Exchanges shall not be accepted as a payment method. Should it become evident after a contract has been executed that the claim **killtec** has to payment is jeopardized on account of the buyer lacking solvency, then **killtec** shall be authorized to demand the immediate payment of any and all of its still open claims and to effect the fulfillment of executed delivery agreements only in consideration of security or pre-payment therefor being rendered by the buyer. Such shall not affect any other claims under applicable law. The buyer can set-off its claims against the claims of **killtec** only if the counter-claim of the buyer has not been contested or has been established in a legally effective manner. The same shall apply to exercising any retention or service refusal rights.

5. OWNERSHIP PROVISO

The products shall remain the property of **killtec** until all open claims arising from the business relationship, including any ancillary claims, have been paid in their entirety and until checks have been cashed. For current invoices, the ownership proviso shall be considered security for the account claim of **killtec**.

Should the proviso goods be combined with other goods not belonging to **killtec**, then **killtec** shall acquire co-ownership of the new item with the invoice value of its proviso goods being proportionate to the value of the other goods combined therewith as of the date they were combined. The buyer shall hold such for **killtec** in safe-keeping with the diligence of a professional.

The buyer shall be authorized to re-sell the proviso goods only with due consideration for the following provisions and only under the condition that the claims arising from the re-sale be transferred to **killtec**. The authorization of the buyer to sell proviso goods during the ordinary course of business shall terminate in the event **killtec** revokes such authorization as a consequence of any deterioration in the credit of the buyer that **killtec** becomes aware of.

The buyer has to sufficiently insure the proviso goods, in particular, against fire and theft. Claims against insurance companies arising from cases of damages are hereby assigned to killtec in the amount of the value of the proviso goods (gross amount of **killtec** invoices).

The buyer hereby assigns in advance any and all claims it is entitled to at present or in the future arising from any re-sale or arising from any other legal reason regarding the goods delivered by **killtec** as of the date such claims are caused and in the amount of the value of the proviso goods. And **killtec** accepts such assignment. The value of the proviso goods shall be the invoice amount plus a security premium of 10%, which shall not be applied, however, provided that third party rights conflict therewith.

The buyer shall remain authorized to collect the assigned claims in its own name as long as it is properly fulfilling its contractual obligations vis-à-vis killtec and/or its economic situation has not deteriorated.

The buyer is to immediately notify **killtec** in the event the ownership rights of **killtec** are seized or otherwise negatively impacted by third parties and is to confirm the ownership rights of **killtec** vis-à-vis third parties as well. The buyer shall not be permitted to pledge or transfer the proviso goods as security. Should the value of the securities rendered to **killtec** exceed the claims by a total of more than 10%, then **killtec** shall, upon demand by the buyer, be obligated to release correspondent securities. Upon all open claims arising from the business relationship being repaid, ownership of the proviso goods and the assigned claims shall be transferred to the buyer.

6. DEFECT LIABILITY

Obvious or visible defects are to be immediately reported in writing, but by no later than a week after the goods have been received; non-visible defects are to be reported immediately after they have been identified. Notwithstanding any negotiations regarding the complaints, killtec shall reserve the right to object to complaints for defects that have not been inspected and objected to in a timely and proper manner. Defective goods are to be sent to **killtec** with the shipping order and the packaging slip and shall be improved or replaced with unobjectionable goods by and at the discretion of **killtec** within a reasonable period of time. Should the subsequent performance ultimately fail or should **killtec** allow a reasonable deadline for such subsequent performance set for it to lapse without success on account of its own culpability or should **killtec** refuse to render such subsequent performance or should such be impossible or unreasonable for the buyer, then the buyer can withdraw from the contract or demand that the price be reduced. Should but minor deviations exist that do not negatively impact the functionality of the goods, then the orderer shall only be entitled to a price reduction.

Insofar as a defect has not been maliciously concealed or a guarantee regarding the quality of the goods has been given, defect liability shall be precluded if the goods are b-goods of the parties offered at sui generis conditions. Defect claims contemplated under § 437 BGB (Bürgerliches Gesetzbuch, the Civil Code) shall lapse in 12 months commencing as of the delivery date. Item 7 of these Terms and Conditions shall be applicable to any liability regarding claims for damages.

7. GENERAL LIABILITY

Notwithstanding this Item 3 para. 3, claims for damages of any kind—within and without the framework of defect liability—arising, for example, from default or impossibility, due to a violation of any other contractual obligations, arising from culpability regarding termination of any contract, arising from illegal actions or from any other legal reason, especially of claims not caused to the deliverables themselves, shall be precluded, insofar as the following two paragraphs do not contain anything to the contrary.

Liability shall only apply for malicious intent or gross negligence, for culpable injury to life, body, health, for maliciously concealed defects, for the assumption of a quality guarantee, or for defects in the deliverables, provided that liability is prescribed under the Produkthaftungsgesetz (the Product Liability Act) for material damages to privately used things or for personal damages.

killtec shall also be liable for the culpable violation of material contractual obligations; in such an event, liability shall, however, be limited to damages that are typical for the contract and reasonably predictable. Material contractual obligations shall be such obligations, the fulfillment of which enables the proper performance of the contract per se and the compliance with which the contractual partners regularly rely upon and may rely upon.

8. PLACE OF PERFORMANCE, VENUE, MISCELLANEOUS

The place of performance shall be the seat of **killtec**. The exclusive venue for any and all disputes with merchants or persons not having any general jurisdiction within Germany—even for check disputes—shall be Hamburg, Germany. **killtec** shall be authorized to take legal action against the buyer in its general jurisdiction as well.

German law shall apply. The application of the United Nations Convention on Contracts for the International Sale of Goods (CISG) shall be precluded. Provided that such are used by **killtec** during the order, the Incoterms 2000 shall be applicable, as they may be amended from time to time. The ineffectiveness of individual provisions shall not affect the validity of the remainder of these Terms and Conditions.

Any and all personal data shall be treated in confidence by **killtec** with due consideration for applicable law.

As of: 1 June 2012

killtec®

Sport und Freizeit GmbH
Zimmererstraße 5
D-21244 Buchholz in der Nordheide

Phone (+49) 04181–2008-0
Fax (+49) 04181–2008-249
E-Mail verkauf@killtec.de

www.killtec.com

Printed in Germany
Art. No.: 33051-000 (deu) | 33052-000 (engl)

FSC www.fsc.org
MIX
Paper from responsible sources
FSC® C004867

Print CO2 compensated
Id-No. 1768293
www.bvdm-online.de